PHILOMATH

'64

M.
HAM

"Simple as it seems, it u
the key of knowledge cou
could open, as well as lock
many."

FRAM. CM.
373.744
1964

FRAMINGHAM PUBLIC LIBRARY
3 1213 00521 4103

NOT TO BE CIRCULATED

s a great discovery that
turn both ways, that it
the door of power to the

James Russell Lowell

FRAMINGHAM PUBLIC LIBRARY
FEB 17 1993

Philomath

Editor-in-chief

SANDRA HOWELL

Assistant Editors

DONALD TOSCANO

JOHN FITZMAURICE

Advisors

THOMAS HAMILTON

CHARLES HATCH

ELIZABETH HUNTER

DOROTHY JANDA

WILLIAM MOLLOY

MADELINE PLACENTINO

Framingham South High School

Framingham, Massachusetts

1964

Centre

Table of Contents

Academics ..... fifteen

Seniors ..... thirty-one

Athletics ..... seventy-one

Activities ..... ninety-one

Sponsors ..... one hundred twenty-nine

OCT 30 1964
Framingham Public Library

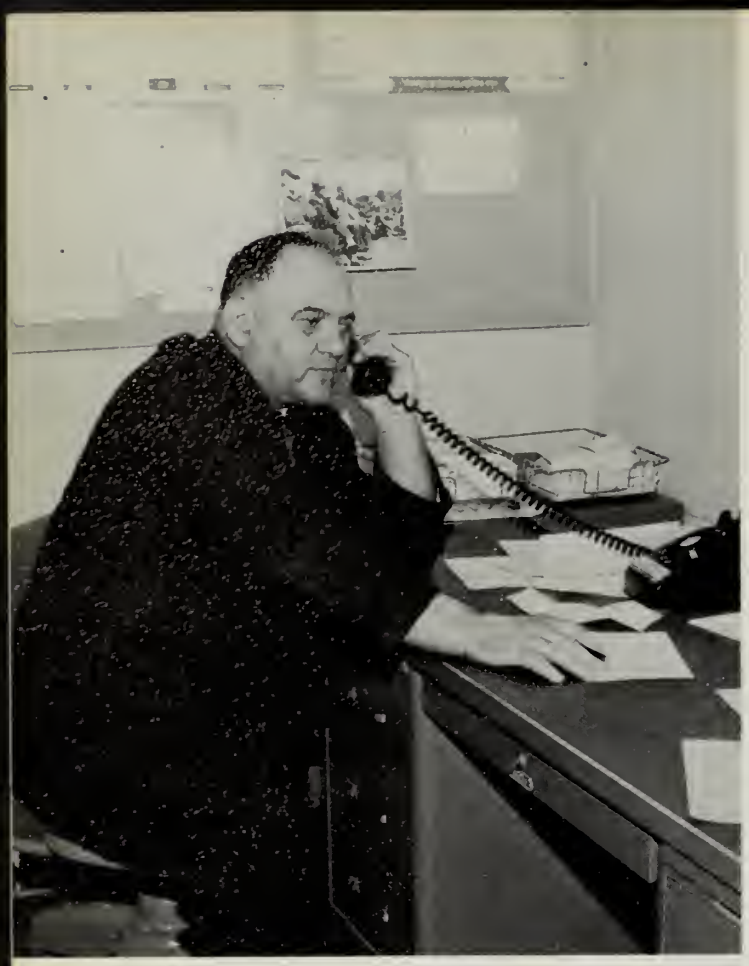

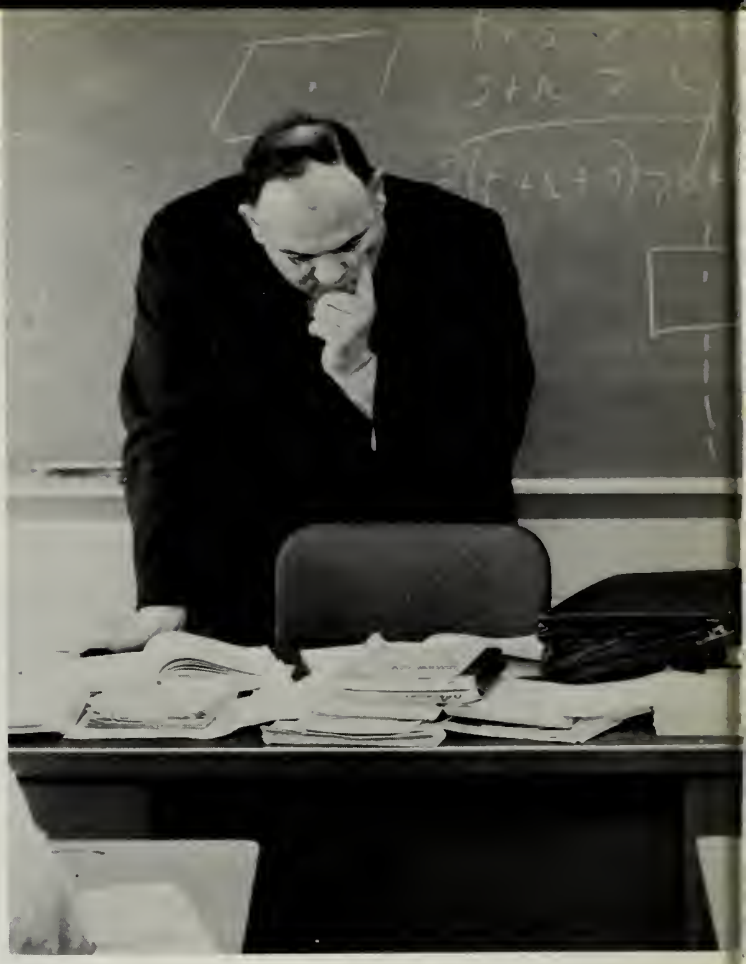

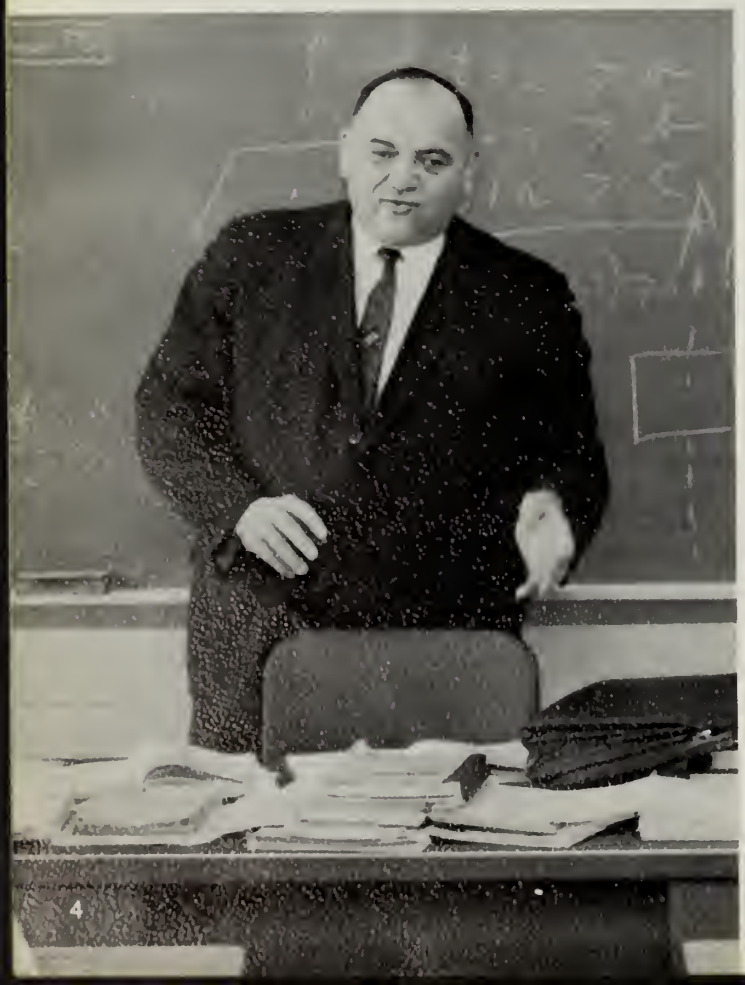

Dedication

FRANCIS J. GALVANI

The Class of 1964 sincerely thanks Mr. Frank Galvani for his years of dedicated service to the youth of Framingham. His inspirational guidance as a teacher and enthusiasm as Assistant Athletic Director of Framingham South High School will always be appreciated.

In Appreciation

MARY McDUFFIE

To Mrs. Mary McDuffie, our class advisor, we express our sincere appreciation for her countless hours of dedicated interest and guidance in helping plan the many activities of the Class of 1964.

In Recognition

PRISCILLA MARCH

ARTHUR ROSS

The Class of 1964 gratefully recognizes the talents and dedication of Miss Priscilla E. March and Mr. Arthur L. Ross who retired at the close of our junior year.

Miss March, who was the head of the English Department, was instrumental in organizing the present curriculum. She had devoted seventeen years of her teaching life to the high school students of Framingham.

Mr. Ross, who served as the head of the Business Department, dedicated thirty-six years to the task of teaching business skills to the youth of Framingham and placing them in jobs in the community.

We feel honored to have known these two fine teachers, and we wish them many years of happiness to come.

To the

PRINCIPAL'S MESSAGE

The Class of 1964 has the distinction of being the first to graduate from Framingham South High School, a very old school with a most distinguished record, formerly known as Framingham High School. This class is also the first to experience normal single-session operations after three years of various forms of double sessions. It is also the first class to lose a large percentage of its members at the end of the junior year by their transfer to a new and second public high school in this community, the Framingham North High School.

Despite the many difficulties and problems experienced by the Class of 1964, it has attained high scholastic standards, established good athletic records and participated successfully in extracurricular activities. We are confident that many more "firsts" will be attained by the members of the Class of 1964 during their lifetimes.

On your graduation day your parents must be proud of the many fine and desirable changes that have taken place in your personality, knowledge, and thinking since entering this school in 1960.

It is our hope that we have made some small contribution toward your future success, well-being, and happiness. In the years to come we expect our pleasure will increase as we learn of your worthy accomplishments.

You are about to enter a new phase of your life. Whether you enter the world of work immediately or attend an institution of higher learning in preparation for your work, you are about to encounter a need for further changes. More work will be expected of you with less time available for recreational activities. Many will encounter the new experience of being entirely away from home. You must select new, wholesome, and worthwhile friends in a new environment. It will be necessary to develop self-discipline and self-reliance to a degree never before anticipated.

We, your teachers, are confident that you will meet these challenges with determination and success. Live to be a credit to your parents, your school, and your community, and you will be a credit to yourself.

Good Luck

Ralph J. Martin

Class of 1964

PRESIDENT'S MESSAGE

I am deeply honored to be the first president of a senior class to graduate from Framingham South High School. Due to the rapid growth of the town of Framingham there are two new schools. This separation promises to produce a friendly scholastic and athletic rivalry which could well surpass the Natick-Framingham one.

The years 1960-1964 have left us with numerous memories which will be with us all our lives. We won't forget the amazing variety of school sessions which marked our four years here. In a sense our class proved that learning is possible under all kinds of conditions. The lessons we learned in the classroom, in extracurricular organizations, and in athletics will serve us well in our future. Perhaps the event we will most often connect with our senior year, however, was the tragic assassination of President John Fitzgerald Kennedy. Framingham South High School reflected the feelings of a grief-stricken world. For weeks life was almost at a standstill as the world paid tribute to a great human being.

The underclassmen of Framingham South High School have a great deal of responsibility to live up to. It is your job to set a precedent for oncoming classes. Remember that all classes look up to the Senior Class, and the example you set reflects on their behavior in future years. Future seniors should begin early to plan their careers. Work closely with the guidance counselors in mapping your entrance to college, the business world, or the service.

In closing I would like to thank my fellow students, our teachers, and Mr. Martin for the pleasant memories and fine education we have received at Framingham South High School. Most of all we are deeply indebted to our class advisor, Mrs. McDuffie, without whose help our successful senior year would not have been possible.

Bruce Howard

Albert G. Riley
Superintendent of Schools

Adminis

Francis Riordan
Assistant Superintendent of Schools

Edward J. Moran
Director of Secondary Instruction

Ralph J. Martin
Principal

Benard T. White
Director of Guidance

trators

Peter C. McConarty
Vice Principal

Administrative

Mrs. Cotton

Mr. Murphy, *Administrative Intern*

Mr. Joyce, *Administrative Intern*

Staff

Mrs. McConnon, *Secretary to the Principal*

Mrs. Dwyer

Mrs. Jean Rousseau

Mrs. LaCroix

Guidance

Mr. McGinnis discusses College Board scores with Brenda Marmer.

Left to right: Miss Queenan, Mrs. Veliko, Mr. McGrail, Miss King, Mr. McGinnis, and Mrs. Pepin.

Mrs. Veliko and Miss King confer on a report.

Mrs. Joan Rousseau

ACADEMICS

"TO STRIVE
IS TO
ACCOMPLISH"

English
Languages
Social Studies
Science
Mathematics
Business
Home Economics
Art
Music
Vocational
Industrial Arts
Physical Education
Driver Education

MISS LEWIS—*Department Head*

MRS. CARTER

MRS. CLIFFORD

MISS DOWD

English

MRS. McDUFFIE

MISS McMANUS

MISS O'NEIL

MISS PLACENTINO

MRS. FLAGG

MR. HAMILTON

MISS HUNTER

MR. KEVILLE

Department

MISS PORTER

MRS. SAVAS

MISS TAIT

MISS WALSH

MISS CUNNINGHAM
Department Head

MISS ROCHE

MISS GUCCIARDI

MISS HAUGHEY

Languages

MR. REMILLARD

MRS. SKIOTIS

MISS VANCAVAGE

MR. BOOTHROYD

MR. CHARLES

MR. DANIELS

MR. GARRAHAN
Department Head

Social Studies

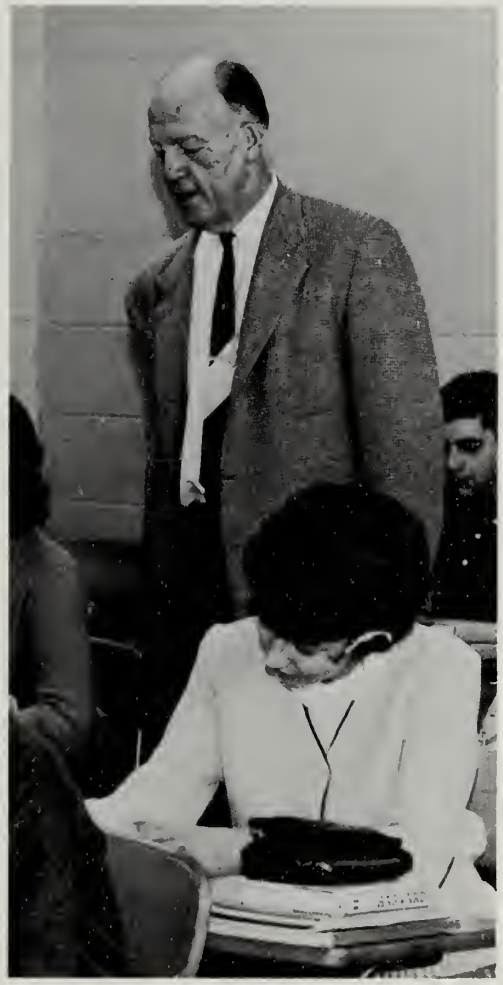

MR. DOWLING

MISS JANDA

MR. KELLEY

MR. ZAIDO

MR. RAM

MR. MEEGAN
Department Head

MR. BARRIERA

MR. CLINTON

MR. GAUCHER

Science

MR. JACHOWICZ

MR. McGOWAN

MR. NOVAK

MR O'DONNELL

MR. RANAURO

MR. SHAUGHNESSY

MR. TISDELL

MR. DiVITTORIO

MR. GALVANI

MR. GRANDONI

MR. ANTELL
Department Head

Mathematics

MR. HEBARD

MISS LAMPERTI

MISS McKEOWN

MR. WELCH

MR. VODOKLYS

MR. PALANO

MR. MINNICHELLI

MR. HATCH
Department Head

MRS. DeCRISTOFORO

MR. KROPP

MISS McDONALD

Business

MRS. PECKHAM

MRS. RILEY

MISS STANTON

MR. TREVANI

Home Economics

MISS WIGGINS

MRS. ELDRIDGE

MRS. GREENMAN

Art

MR. COTTON
Department Head

MR. CLANCY

Music

MR. MURRAY
Department Head

MISS CONWAY

MR. ONESCHUCK

Vocational

MR. DeCOLLIBUS

MR. KEEFE, *Director*

MRS. CHASE and MRS. CASUCCI

MR. FRASER

MR. MOLLOY

MR. PETERSON

MR. ROGERS

MR. TERRANOVA

MR. THOMPSON

Industrial Arts

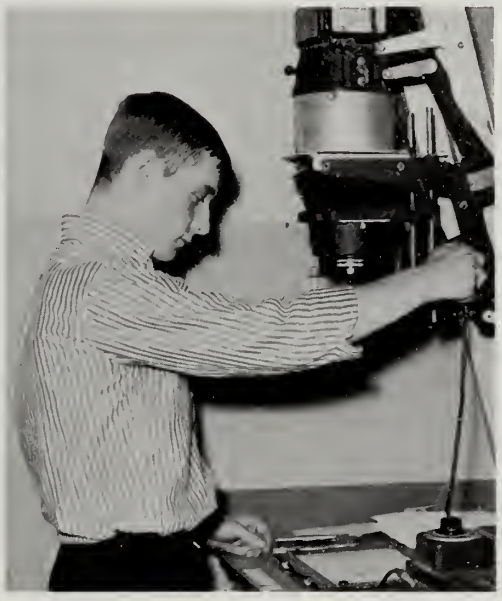

MR. ALVES

MR. EDMOND

MR. FARRELL

MR. KRIKORIAN

MR. McKNIGHT

MR. JANES
Department Head

MR. STRONG

MRS. WALKER

MRS. WEST

MR WOODCOME

Physical Education

Driver Education

Medical

Lunch Staff

Seated: Elizabeth Nutting, Ruth Porter, Linda Silva, Nell Odlum, Dorothy Dyer. *Standing, L to R:* Gladys Young, Grace McGuire, Mary Natoli, Charlotte Doherty, Alzada Munyon, Ingrid Kirk, Sylvia Corazzari, Minnie Celorier, Rose Dufault, Bernice Dickson, Marie Lawson, Marta Carlson, Alice Anderson, Grace Montecalvo, Helen Sawyer—Director.

MRS. IDA RYAN

Standing: Larry Morse, Ralph Fortucci, Dick Wales. *Seated:* Everett Mailman, Patrick Daly, Robert Smith.

Maintenance

SENIORS 64

Senior Class Officers

President—Bruce Howard

Vice-President—Joe Donnelly

Treasurer—Bob Drake

Secretary—Sue Hanley

ELAINE ANN ABLONDI

Likeable, Attractive, Impeccable, Neat, Easy-going, Elegant
Happy smile . . . A loyal friend . . . Secretary
Red Cross 1; Candy Sale 1; Glee Club 4; Christmas Projects 2, 3.

RICHARD PAUL ADAMS

Dapper, Irresistible, Clever, Keen
Tinkers With Cars . . . "Oh, Go On!" . . . Business Management
Bowling 1; Drama Club 2, 3; Glee Club 1; Christmas Projects 3.

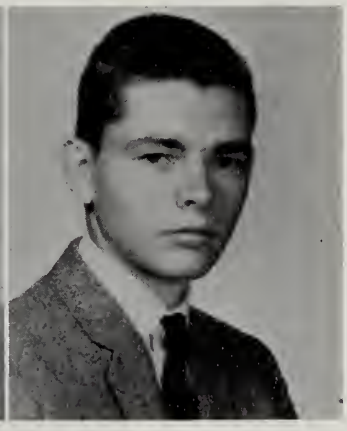

SHIRLEY ADAMS

Sunny, Merry, Impartial, Likable, Equitable, Yesty
"A Glass Of Milk Please" . . . Nursing
Glee Club 1, 2, 3; Candy Sale 1, 2, 3, 4; Science Fair 2, 4; Christmas Projects 1, 2, 3, 4; Library Aide; Archery and Basketball Intramurals 3.

FREDERICK PHILIP ANDERSON, JR.

Friendly, Realistic, Expeditious, Determined
Athlete . . . Air Force Academy
Wrestling 3; Basketball 4; Cross Country 3, 4; Track 2, 3, 4; Hockey 3.

MARK STEPHEN ARNOLD

Masculine, Affable, Relaxed, Kind-hearted
Enjoys Sports and Sport Cars . . . College
Basketball 2, 3, 4; Football 4.

JUDITH ASHLEY

Jovial, Undecided, Dignified, Yearning
Likes bowling and boating . . . Undecided
Transferred from Wayland High School.

WALTER ANTHONY ASSENCO

Witty, Amiable, Leisurely, Terrific
Likes being cool and casual . . . To go to school in California
Candy Sale 1, 2, 3.

ROBERT ASTAPOVEH

Pacific, Obliging, Purposeful, Observant
Likes cars . . . Undecided
Christmas Projects 1, 2; Candy Sale 2; Red Cross 1, 2, 3, 4.

STEPHEN J. BABCOCK

Sharp, Talkative, Emphatic, Venturesome, Enthusiastic
Interested in sports . . . Likes food . . . College
Intramural Volleyball 1.

RICHARD BALL

Reticent, Introvert, Compliant, Helpful
Bowling fan . . . "No Joke" . . . Drafting
Library Aide 1, 2, 3, 4.

KAREN LEE BANNER

Keen, Able, Reliable, Enhancing, Never bored
"It's unbelievable" . . . Nursing

Candy Sale 1, 2; Christmas Projects 1, 2, 3; Bowling 2; Field Hockey 3, 4; Glee Club 1, 2, 3, 4; Library Aide 4; Business and Advertising Staff 4.

FREDERICK RAYMOND BARNICLE

Friendly, Relaxed, Energetic, Determined
Interested in sports . . . College

Student Council 1, 2, 4; Marshal 3; Decoration Chairman of Fall Dance 4; Senior play 4.

HAROLD BARROWS

Helpful, Adroit, Retentive, Risible, Yen for collecting stamps
Accordionist . . . Printer-to-be

WILLIAM J. BATES

Wishful, Expert, Explorative, Well-Wisher, Itinerant, Lank, Likable, Inquisitive, Easy-going

One of the Jordan Marsh boys . . . "Forget it" . . . Service

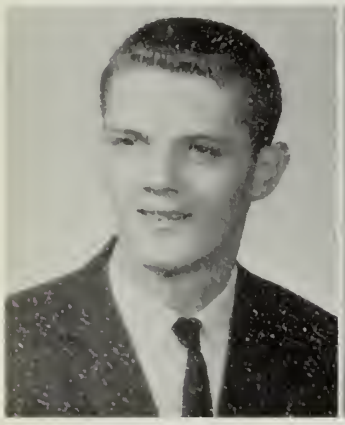

DAVID BEATTIE

Buoyant, Elusive, Active, Tenacious, Salient
Likes playing football . . . Likes to eat . . . Undecided

Track 3, 4.

KATHRYN ANNE BELDEN

Kittenish, Admirable, Theatrical, Helpful, Yen for dramatics
New this year from Mount Saint Mary Academy . . . Active in dramatics and journalism . . . Likes reading . . . English teacher.

DOROTHY BENGIOVANNI

Deserving, Optimistic, Twirler, Talkative, Impish, Elegant
Active in school projects . . . Teacher

Glee Club 3, 4; Candy Sale 3, 4; Math Fair 2; Business and Advertising Staff 3, Manager 4; Christmas Projects 1, 2, 3; Junior Red Cross 1, 2, 3.

DIANE LOUISE BENJAMIN

Dainty, Efficient, Equable
Likes bowling . . . Secretary

Library Aide 1, 2, 3; Christmas Projects 1, 2.

ALAN KENT BICKFORD

P mbastic, Itinerant, Cheerful, Kaleidoscope of humor
ıterested in music, tennis . . . College

ıibrary Aide 4.

JANE ANN BISHOP

Judicious, Attentive, Nice-to-know, Elegant
Likes sports, tennis . . . Hopes to teach Spanish

Student Crier 4; Drama Club 2, 3; Library Aide 1, 2, 3, 4; Bowling 2; Field Hockey 3; Tennis 3; Spanish Club, Treasurer 4.

ARLENE BIUSO

Appealing, Reliable, Lithe, Elite, Neat, Ethical
Likes to travel . . . Secretary

Christmas Projects 1; Science Fair 2; Student Crier Typist 3; Music Festival 3; Glee Club 3, 4.

JUDITH A. BLOOD

Just, Understanding, Distinctive, Yare
Athlete . . . Likes camping and mountain climbing . . . Doctor or Teacher

Basketball 2, 3; Field Hockey 3; Student Crier Staff 3, 4; Sports Editor of Philomath; AFS Finalist 3; Senior Steering Committee.

H. GARTH BODKIN

Gallant, Alert, Rollicksome, Talkative, Honest
"I'm great" . . . Undecided

Football 4; Candy Sale 3; Christmas Projects 3.

ROBERT BONVINI

Blithe, Obliging, Merry, Memorable, Enthusiastic, Remarkable marksman
Interested in cars, hunting, and coins . . . Air Force

Football 1.

GREGORY R. BOWMAN

Genial, Runner, Efficient, Gunner
Complaisant and cordial . . . College

Cross Country 3, 4; Track.

DAVID PETER BRANAGAN

Destined, Able, Variable, Enterprising
Likes almost everyone . . . Businessman

Cross Country 2, 3, 4; Track 2, 4; Glee Club 2.

DOUGLAS LEE BREAULT

Devoted leader, Outstanding, Unforgettable, Great mind
Capable, efficient, school leader . . . Medicine

Orchestra 1; Gym Team 2; Track 1; Science Fair 2, 3; Student Crier Staff 3, 4; Math Fair 2, 3, 4; Class Treasurer 3; Steering Committee 3; Student Council 3, President 4; Candy Sale Chairman 3; Decorating Committee Junior Prom; Biography and Verse Staff 4; Student Government Day Representative 4.

JACQUELINE LAURA BREAULT

Jovial, Active Collegiate, Quiet, Unquestionably cute, Interested, Endless cheers
Loves to be with the kids . . . Teaching

Cheerleader 4; Marshal 4; Steering Committee 3, 4; Student Council 4; Chairman of Decoration Committee, Junior Prom 3.

JUNE FRANCES BREAULT

Jovial, Unruffled, Nifty twirler, Easy-going
Our talented majorette . . . Medical Secretary

Majorette 2, 3, Head Majorette 4; Library Aide 1, 2, 3, 4; Christmas Projects 1, 2, 3, 4; Candy Sale 1, 2, 3, 4.

CHERYL WHITNEY BREMNER

Congenial, Harmonious, Enjoyable, Relaxed, Imaginative, Effulgent
Interested in art . . . College

Christmas Projects 1, 2, 3, 4; Red Cross 1, 2, 3, 4; Art Club 4; Candy Sale 1, 2, 3; Basketball 1, 2; Glee Club 1, 2; Music Festival 1; Decoration Committee Junior Prom 3.

BARBARA JOAN BRILLHART

Candid, Happy, Impulsive, Energetic, Flirtatious
"Funny Thing" . . . Hairdresser

Candy Sale 1, 2, 3, 4; Red Cross 1, 2, 3, 4; Christmas Projects 1, 2, 3, 4; Basketball 1.

CARLETON E. T. BUCK

Capricious, Active, Risible, Likable
Likes soccer, skiing and his Morris-Minor . . . Wentworth Institute

Christmas Projects 1, 2, 3, 4.

ARLENE MARIE BURCHELL

Affable, Refined, Lively, Enthusiastic, Nocturnal, Errant
Pink Convertibles and water-skiing . . . Hairdresser

Library Aide 3, 4; Red Cross 1, 3; Christmas Projects 1, 2, 3.

ROBERT BURROWS

Benevolent, Undaunted, Bowler, Sincere
Takes good care of his Oldsmobile . . . His own food business

Glee Club 1, 2, 3, 4; Bowling 1, 2, 3, 4.

JUDITH ANN BUTLER

J.B., Understanding, Droll, Infectious, Energetic
Swimming . . . Basketball . . . "You must be kidding!" . . . Dental Hygienist

Science Fair 2, 3, 4; Math Fair 3, 4; Gym Show 3; Philomath Feature Staff 4; Field Hockey 3, Captain 4; Basketball 3, 4; Drama Club 2, 3, 4; Marshal 4.

WILLARD CAHILL

Banter, Unique, Smooth, Talkative, Extrovert, Rascal
Hunter supreme . . . College

Rifle Club 3, 4; Math and Science Fairs 1, 2, 3; Junior Prom Committee 3.

GAIL CAIN

Gay, Amiable, Intelligent, Light-hearted
Dismayed by too much homework . . . Liberal Arts College

Christmas Projects 1, 2, 3, 4; Student Crier Typist 3; Drama Club 4.

VIRGINIA B. CARNICELLI

Gregarious, Interesting, Neat, Neighborly, Youthful
"Let's pull a horror show" . . . Party goer . . . College

Glee Club 3; Candy Sale 1, 2; Red Cross 1, 2, 3; Christmas Projects 1, 2, 3, 4; Science Fair 1; Senior Play 4.

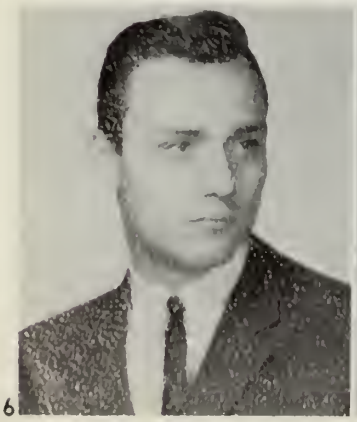

HARRY RONALD CARTER

Handy, Undaunted, Communicative, Knotty
Likes sports and photography . . . Navy

Christmas Projects 1, 2, 3, 4; Candy Sale 1, 2, 3, 4.

DIANE PATRICIA CATTANI

Dazzling, Imaginative, Affectionate, Nomadic, Effervescent

Red Cross 1, 2, 3; Decorating Committee, Junior Prom 3; Christmas Projects 1, 2, 3, 4; Candy Sale 1, 2.

JUDY ANN CELLA

Joyful, Unpredictable, Dynamic, Yesty
Likes cheering for the teams . . . Teaching

Cheerleader 3, Captain 4; Gift Committee for Junior Prom; Christmas Projects 2, 3, 4; Refreshment Committee for Football Dance 2, 3.

SANDRA LEE CELOZZI

Sincere, Amiable, Nonchalant, Delightful, Resplendent, Attractive
Likes the color orange . . . X-ray Technician

Glee Club 1, 2; A Cappella 3, 4; Candy Sale 4; Christmas Projects 1, 2, 3, 4.

JUDITH L. CESARI

Joyful, Universal, Dutiful, Young at heart
Likes swimming, dancing, driving . . . Middlesex Secretarial School

Glee Club 1, 2; Christmas Projects 1, 2; Student Crier Typist 3; Music Festival 1; Red Cross 1, 2, 3, 4.

JAMES CHAISSON

Jaunty, Intelligent, Muscular
Likes Math, sports, girls . . . Engineer

Football 1, 2, 3, 4; Gymnastics 1, 2, 3, 4; Marshal 3, 4; Math Club 4; Christmas Projects 2, 3.

JUDITH ANN CHAPMAN

Jaunty, Ultimate, Docile, Yea-team
Likes having the "gang" up on Sundays . . . Hairdresser

Pep Squad 4; Red Cross 2; Softball 1, 2; Basketball 1, 2; Candy Sale 1, 2, 3; Christmas Projects 1, 2, 3; Glee Club 1, 2, 3, 4; A Cappella 4.

RICHARD LLOYD CHESMORE

Don Quixotic, Imaginative, Courteous, Keen
Likes sports, girls . . . Military Career

Football 1, 2, 3, 4; Baseball 3, 4; Wrestling 3; Band 1, 2; Christmas Projects 2; Science Fair 1, 2.

LOUISE ANN CICERONI

Winsome, Exciting, Garrvious, Energetic, Enjoyable
"Yeah, almost" . . . Likes vocational . . . Hairdresser

Girls Glee Club 4; Christmas Projects 2 3; Candy Sale 2, 3; Red Cross 1.

SHERRYL ANN CLAUSEN

Sincere, Happy, Energetic, Respected, Reliable, Youthful
X-Ray Technician

Field Hockey 4; Basketball 3, 4; A Cappella Choir 2, 3, 4; Science Fair 2; Gym Show 2; Christmas Projects 1, 2, 3.

MARCIA ELLEN CLEMENTS

Mischievous, Adorable, Runabout, Cute, Independent, Alert
Enjoys life, hopes to become a good Secretary

Homeroom Chairman Christmas Projects 2; Red Cross 1, 2; Candy Sale 1; Library Aide 1.

LEONARD P. COFFIN

Loyal, Earnest, Naturally-Nifty, Introvert, Even-tempered
"You're out of your head!" . . . Likes sports . . . College

Baseball 1, 2, 4; Basketball 1, 2, 4; Marshal 4; Christmas Projects 3.

JANICE LOUISE COLACEY

Just, Ambitious, Neat
Actress for Framingham Players . . . Elementary teacher

Drama Club 2, 3, 4; Senior Play 4; A Cappella 4; Girls Glee Club 4; Christmas Projects 1, 2, 3, 4; Biography and Verse Committee 4; Spanish Club 4; Candy Sale 4.

MARY ADELE COMBE

Mirthful, Amiable, Reliable, Yen for people
Future Social Worker, psychologist, or chemist

Glee Club 1; Drama Club 3; Christmas Projects 2, 3, 4; Candy Sale 2, 3, 4.

THOMAS A. CONLON

Thoughtful, Observant, Magnanimous
Likes bowling . . . Great imitator . . . Navy

JANIS LOUISE CORMIER

Jovial, Affable, Natural, Impressive, Slender
Skiing . . . Basketball . . . Sports . . . "Oh, for goodness sake!" . . . Elementary Teacher

Field Hockey 3, 4; Math Fair 4; Library Aide 4; Christmas Projects 1, 2, 3, 4.

IRENE CORNARO

Radiant, Effervescent, Nice, Ebullient
Pet Peeve—Homework . . . Airline hostess

Cheerleader 1 (St. Petersburg, Fla.); Christmas Projects 2, 3, 4; Red Cross 2, 3, 4; Usherette, Parents' Night 3.

NAN LOUISE CRAWFORD

Natural, Adventurous, Non-conformist
Likes knitting . . . thinking . . . hates phonies . . . Elementary teacher

Red Cross 1, 2, 3; Christmas Projects 1, 3; Candy Sale 1, 2; International Relations 3; Glee Club 3; Music Festival 3; Math Fair 2.

CARLO ANTHONY CROCI

Compatible, Ambidextrous, Rugged, Loquacious, Open-minded
"Okay" . . . Likes Italian food . . . interested in hunting and fishing . . . College

Baseball 4; Red Cross 2, 3.

JAMES CROWTHER

Jocund, Independent, Mischievous
A happy-go-lucky senior . . . Undecided

LINDA ANN CUCINELLI

Capricious, Optimistic, Open-minded, Cute, Hesitant
Likes Hyannis during the summer . . . Teacher

Red Cross 1, 2; Candy Sale 1; Christmas Projects 1, 2, 3; Ticket Committee Senior Play 4.

ELAINE L. DATTI

Easy-going, Likable, Amiable, Individual, Neat, Elegant
Likes parties, Italian food, the girls . . . Secretary

Marshal 4; Christmas Projects Committee 3; Decorating Committee for Junior Prom 3; Student Crier Typist 3; Refreshment Committee for Football Dance 3.

STEPHEN DAVIS

Sincere, Technical Engineer, Valiant, Earnest
Amateur radio operator . . . College

Band 1, 2. 3, 4; Orchestra; Library Aide 4; Christmas Projects 2.

SUSAN C. DAVIS

Sociable, Unsettled, Energetic
Always has a good time . . . Secretary

Candy Sale 1, 2, 3, 4; Christmas Projects 1, 2, 3, 4; Junior Red Cross 1, 2, 3, 4; Glee Club 4.

THOMAS DAVIS

Trustworthy, Open-minded, Mechanical
Likes automobile mechanics, collecting guns . . . Navy

Rifle Club 4; Christmas Projects 4; Red Cross 4.

PAMELA ANN DENEHY

Pretty, Affable, Melodic
Loves to be with the "kids" . . . Secretary

Christmas Projects 2, 3; Decoration Committtee for Junior Prom 3; Red Cross 2, 3; Candy Sale 2, 3.

STEPHEN E. DESILETS

Debonair, Energetic, Sincere, Immortal
"How 'bout that" . . . Collector of automobiles . . . Electrical Engineering

MARGARET ANN DEVITT

Patient, Efficient, Genial, Gay, Yearning
Likes ice skating . . . dancing . . . Marriage

Glee Club; Christmas Project 3; Candy Sale 3, 4.

RICHARD DEXTER

Daring, Enthusiastic, Exciting
Likes skindiving and water skiing . . . Draftsman

Christmas Projects 1, 2, 3, 4; Candy Sale 1, 3, 4.

PAMELA DIPESA

Proficient, Artistic, Modest
Likes Greece, painting, traveling . . . College

Math Fair 3; Science Fair 2; International Relations 2, 3, 4; Spanish Club, President 4; Christmas Projects 1, 2, 3; American Field Service 3; Drama Club 4; Senior Play 4; Junior Prom Committee 3; Student Crier 4; Intramurals 3; Glee Club 4.

DONNA DIVICO

Dainty, Original, Nymphlike, Nice, Adroit
Likes talking to people . . . Hairdresser

ELLEN THERESA DONAHUE

Attractive, Gleeful, Gentle
"Let me tell ya!" . . . Dental Assistant

Steering Committee 4; Football Dance 2; Candy Sale 1, 4; Christmas Projects 4.

JOSEPH DONNELLY

Judicious, Omnipotent, Enthusiastic
Eager to succeed and to please others . . . College bound

Football 1, 2, 3, Captain 4; Baseball 1, 2, 3, 4; Lieutenant of Marshal Force 3; Senior Class Vice-President; Student Crier Staff 4; Student Council 4; Science Fair 2, 3; Jewish War Veterans Brotherhood Award 4.

DOREEN DOTALO

Delicate, Obedient, Diligent, Orderly
Equestrienne . . . Teaching

Decoration Committee for Junior Prom; Christmas Projects 2, 3; Candy Sale 2, 3, 4; Marshal 4.

CHESTER STEVEN DRAKE

Cheerful, Helpful, Eager, Tolerant
Uh! Uh! . . . Likes church groups . . . Scouting . . . Engineering

Science Fair 1, 2, 3; President Rifle Club 3, 4; Marshal 4; Philomath Sports Staff 4.

ROBERT F. DRAKE

Benevolent, Optimistic, Buoyant
Amateur skipper . . . Trophy winner . . . College

Christmas Projects 4; Steering Committee 4; Science Fair, Honorable Mention 2, 3; Student Council 4; Class Treasurer 4; Marshal 3; Student Crier Staff 3; Assistant Editor 4.

JOYCE DRYDEN

Joyous, Original, Yearner
Ballet . . . Dancing . . . Walking . . . Art . . . Acting

Christmas Projects 1, 2, 3, 4.

MICHAEL DUNLAP

Manly, Indefatigable, Kingly, Engaging
Basketball is his sport . . . Teacher

Student Council 1; Basketball 2, 3, 4; Drama Club 1, 2; Junior Prom Decorating Committee 3; Art Club 4; Marshal 4; Philomath Art Staff 4; Spanish Club, Vice-President 4; Future Teachers' Club, President 4.

DOROTHY MARIE DUNN

Delicate, Overt, Talented, Talkative, Impetuous
"Cool" . . . Secretarial School

Candy Sale 1, 2; Christmas Projects 1, 2, 3; Library Aide 2; Archery 3.

LILLIAN KAY DUNN

Likable, Interested, Little, Lithe, Inspired, Amiable, Natural
Likes Valiants . . . water skiing . . . Business Career

Candy Sale 1, 2; Glee Club 2; Christmas Projects 1, 2, 3, 4; Red Cross 1.

PAULA ANN DUNN

Personable, Affable, Unfailing smile, Lovely, Assiduous
Likes to have fun . . . skiing . . . Dietician

Basketball 3; Glee Club 3; Candy Sale 3; Christmas Projects 3, 4; Prom Committee 3; Science Fair 3; Music Festival 3.

CAROL DURGIN

Collegiate, Actress, Reliable, Overt, Likable
Likes swimming, senior play . . . Chandler School for Women

Senior Play 4; Christmas Projects 1, 2, 3, 4; Candy Sale 1, 2, 3, 4.

DIANE MARIE DWYER

Delightful, Independent, Artistic, Nice, Exquisite
Art is her specialty . . . commercial artist

Bowling 3; Art Club 3, Secretary 4; Variety Show 3.

CYNTHIA EAMES

Capable, Industrious, Nomadic, Delicate, Youthful
Interested in Psychology . . . College

Marshal 3, 4; Art Club 4; Junior Prom Presentations Committee 3; Biography and Verse Staff 4; Science Fair 1; Math Fair 3; Gym Show 2; Glee Club 3.

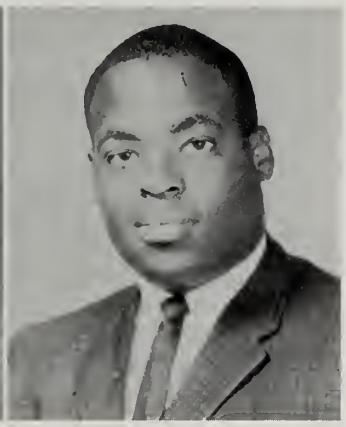

ELINOR EASTMAN

Elfish, Lively, Interesting, Nice, Obliging, Responsive
"Some people's children" . . . Art College

Glee Club 1, 2, 3; Philcmath Art Staff 4; Art Club 4; A Cappella 3, 4; International Relations Club; Dramatics Club 3.

ROGER EDWARDS

Distinctive, Open, Diverse, Genuine, Energetic, Reliable
Likes dancing . . . "Are you spoofing me?" . . . College

Football 1, 2, 3, 4; Glee Club 1, 2, 3, 4; A Cappella 2, 3, 4; Baseball 1, 2, 3.

MARK PETER ELLISON

Magnetic, Agreeable, Relaxed, Knowing
Likes skiing . . . "Great!" . . . Physical Education

Gymnastics 1, 2, 3, 4; Track 4.

MARTHA FAIBISOFF

Marvelous, Actress, Refreshing, Terrific, Humorous
Enjoys pizza . . . Dislikes communicating . . . Teaching

Glee Club 2, 3; International Relations Club 2; Drama Club 4; Senior Play 4; A Cappella 4; Biography and Verse Staff 4; French Club 4; Business and Advertising Staff 4.

FRANCES FANTONI

Flirtatious, Reliable, Attractive, Neat, Nifty, Irrepressible
Likes Chinese tea . . . Ready for a laugh . . . Secretary

Glee Club 1; Christmas Projects 2, 3; Red Cross 2, 3.

JANE ELOI FARIAS

Joyful, Attractive, Néat, Intelligent, Effervescent
Loves people . . . Sports . . . Elementary Teacher

Drama Club 3, 4; Varsity Softball 3; Orchestra 1, 2; Orchestra 3, 4; Business and Advertising Staff 4; Music Festival 1, 2, 3, 4; Intramurals 3; Senior Play 4; Spanish Club 4.

JAMES ANDREW FARLEY

Joyful, Imaginative, Mischievous
Many friends . . . Yearns to travel

Christmas Projects 1, 2, 3, 4; Candy Sale 1; Red Cross 2, 3, 4; Golf 3, 4; Football 3.

JOSEPH FEINDEL

Just, Optimistic, Exacting
"Make the best of everything!" . . . A printer

Candy Sale 1, 2, 3, 4; Christmas Projects 1, 2, 3, 4.

SARA ANN FENNESSEY

Sociable, Alert, Lovely, Loquacious, Youthful
Enjoys people . . . Hopes to become a dental hygienist

Junior Prom Decorating Committee 3; Candy Sale 1, 2, 3; Glee Club 2, 3.

JOHN FERGUSON

Jocular, Original, Humorous, Neat
"Or better yet" . . . A hopeful for U. of Mass.

Football 1; Basketball 4; Cross Country 4.

MARGARET S. FERRARI

Pretty, Energetic, Gabby, Gregarious, Interesting, Effervescent
Likes swimming, roller skating . . . Secretary

Basketball 3; Candy Sale 3; Christmas Projects 3, 4; Glee Club 3.

EUGENE FERRARO

Genial, Imaginative, Noted trumpeter, Outspoken
"Seriously though" . . . Likes music and Italian food . . . College

Band 1, 2, 3, 4; Student Council 3, 4; Steering Committee 3, 4; Brass Choir 1, 2, 3, 4; Maneuver Committee 2, 3, 4; International Relations Club 2, 3; Boys' State Alternate Delegate 3; A Cappella Choir 4; Dance Band 4.

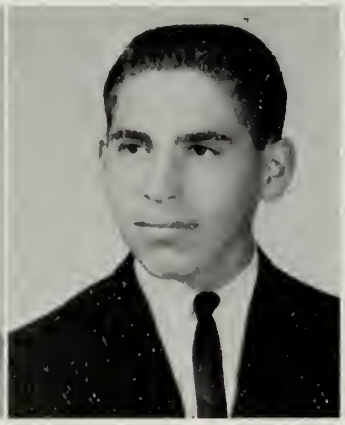

LOISJANE FIELDS

Likable, Objective, Imaginative, Sentimental
"Are you kidding me?" . . . Enjoys water skiing . . . Secretarial work

Basketball 2, 3; Candy Sale 1, 2, 3, 4; Christmas Projects 1, 2, 3, 4.

RICHARD PHILIP FISHMAN

Radiant, Industrious, Capable, Knowledgeable, Youthful
Likes to have fun . . . Dynamic editor . . . Doctor

Student Crier, Editor-in-Chief 4; Tennis Team, Co-Captain 4; Steering Committee 3, 4; Semi-finalist, A.F.S. Foreign Exchange Program 3; Debating Club 2, President 3.

JOHN B. FITZMAURICE

Fun, Industrious, Trustworthy, Zealous
"I'm only kidding" . . . likes politics . . . Government work

International Relations Club 2; Debating Club 2, 3, 4; Drama Club 3; A Cappella 3, 4; Business and Advertising Staff 4; Science Fair 2; Glee Club 1, 2; Christmas Projects 3; Assistant editor of Philomath 4; Student Crier 4.

GAYLE ANN FITZPATRICK

Gentle, Attentive, Youthful, Loyal, Energetic
"Tell me another one" . . . Bowler . . . Loves painting . . . Secretary

Art Club 3, 4; Christmas Projects 2, 3, 4; Glee Club 2; Drama Club 4; Music Festival 2; Art Staff Philomath 4.

KATHERINE FITZPATRICK

Kind, Adaptable, Youthful
Dancing, driving, summer vacations in Canada . . . Nursing

Christmas Projects 1, 2, 3; Homeroom Chairman 2; Candy Sale 3; International Relations Club 2, 3.

ELLEN LAURA FLANIGAN

Energetic, Likable, Loquacious, Industrious, Enviable
"A pleasing personality rings true" . . . Junior College

Student Crier Typist 3; Football Dance Committee 3; Christmas Projects 1, 2; Red Cross 1; Record Hop Committee 3.

SHARON DALE FORREST

Small, Humorous, Ardent, Young-looking
"Great!" . . . Sports rooter . . . Poet . . . Secretarial School and Marriage
Music Festival 1, 3, 4; Glee Club 1, 3, 4; Red Cross 1, 3; Christmas Projects 1, 3; Candy Sale 3.

CARL FOSS

Sincere, Kindly, Industrious, Patient
Enjoys sports . . . Future worker
Baseball 1.

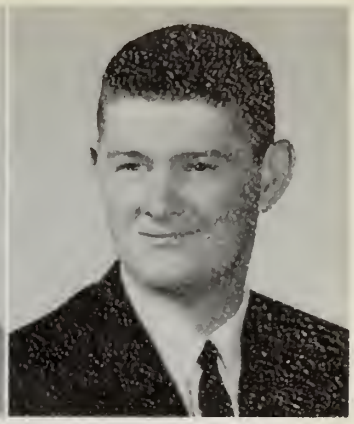

MARK LESTER FREEDMAN

Facetious, Risible, Elusive, Errant, Dauntless, Youthful
Likes most sports . . . College

CARYL S. FRENCH

Charitable, Assiduous, Reliable, Youthful, Logical
Spanish Club 4; Red Cross 1, 2, 3, 4; Christmas Projects 1, 2, 3, 4.

JACQUELINE E. A. FRENI

Jovial, Active, Calm, Keen, Idealist, Exacting
Love water-skiing, swimming, and bowling . . . ex-Belmont High . . . Fisher Junior College
Softball 2; Red Cross 2, 3; Basketball 1, 2; Christmas Projects 1, 2, 3.

MICHAEL JAMES GAFFNEY

Mischievous, Industrious, Kind, Energetic
Transferred from Marian . . . Interested in journalism . . . College
Sports Editor Philomath 4.

ROBERT KEVIN GALLAGHER

Bright, Outgoing, Buoyant
Interested in sports . . . Future undecided
Library Aide 1.

LANA JEAN GARINO

Laudable, Attractive, Nonpareil, Amiable
Quiet and competent . . . Boston College
Philomath, Biography and Verse Editor 4; Student Crier Staff 2; Science Fair 2; International Relations Club 2, 3; Bowling 2; Christmas Projects 1, 2, 3, 4; Candy Sale 2.

JANICE ANNE GARVEY

Jocund, Alert, Nonchalant, Ingenuous, Cute, Ebullient
Heading for Junior College . . . Secretary
Student Crier Typist 3, 4; Red Cross Representative 4; Candy Sale 1, 2, 3.

JEAN GHIRINGHELLI

Becoming, Efficient, Ambitious, Nice
"I doubt that very much" . . . Pet Peeve: Gunner underclassmen . . . Future Secretary
Student Crier Typist 3; Glee Club 1; Majorette 1, 2, 3; Candy Sale 2, 3; Junior Prom Committee 3; Marshal 4.

ANGIE GLESENER

Adorable, Nice, Gracious, Interesting, Elegant
Likes clothes and the color lavender . . . Future first grade teacher

Senior Play 4; Spanish Club 4; Junior Red Cross 4; Science Fair 2; Glee Club 1, 2; Candy Sale 2, 3.

ROBERT GOLDFARB

Bowler, Outgoing, Bel-esprit
Proud of his '57 Chevy . . . College

Gymnastics 1, 2; Science Fair 2.

ROBERTA GOODWIN

Buoyant, Objective, Beguiling, Benevolent, Imaginative, Earnest
"Be serious" . . . IBM Work

Christmas Projects 1, 2, 3, 4.

JUDITH ANN GOULD

Joyful, Unpretentious, Diminutive, Young at heart
Interested in Veterinary Medicine . . . College

Science Fair 2; Glee Club 4; Spanish Club 4; Christmas Projects 1, 2, 3, 4.

MAUREEN GRINLEY

Meritorious, Outgoing, Enthusiastic
Cheering is her specialty . . . Future as a secretary

Cheerleader 4; Red Cross 1, 2, 3, 4; Drama Club 1, 2, 3; Christmas Projects Chairman 1, 2, 3.

TORE GRONLIE

Traveler, Outgoing, Rugged, Earnest
"Ambassador" from Norway . . . College

Football 4; Band 4; American Field Service Student 4; Student Council 4.

EDWARD ALFRED GURLIACCIO

Skier, Noteworthy, Italian, Funny
Liked by all . . . Wants his own business

Baseball 3.

JACQUELINE E. HADFIELD

Jocular, Acuminous, Careful, Kind, Intelligent, Efficient
Likes summers at Truro Beach . . . Foreign Service

Junior Red Cross Representative 1, 2, 3, 4; Christmas Projects 1, 2, 3, 4; International Relations Club 4; Biography and Verse 4; Intramurals 3.

GAIL LEE HAGSPIEL

Gay, Attractive, Impulsive, Likable
"R-E-A-L-L-Y?" . . . Dislikes North High . . . Hairdressing

Student Council 1, 2; Marshal 3, 4; Zone Chairman Candy Sale 2.

ROBERT P. HALLORAN

Buoyant, Outgoing, Best on the ice
Bug on cars . . . A transfer from Marian . . . Plans on prep school

Hockey 3, 4.

EARLENE GAIL HAMMOND

Loquacious, Effervescent, Energetic
"Are you kidding?" . . . Airline Stewardess

Christmas Projects 1, 2, 3, 4; Drama Club 4.

SUSAN HANLEY

Sweet, Unique, Snazzy, Interesting, Elegant
Known and liked by all . . . Busy . . . College

Class Secretary 3, 4; Student Council Secretary 4; International Relations Club 3; Basketball 3, 4; Library Aide 4; Philomath Feature Editor 4; Christmas Projects 3, 4; Candy Sale 4.

PAMELA M. HANNA

Pert, Alive, Mirthful
Enjoys water sports . . . Beautician

Christmas Projects 1, 2; Red Cross 2, 3; Candy Sale 2, 3, 4.

ROBERT L. HARLESS

Hale, Avid, Refreshing, Lively
A quiet scholar . . . College

Christmas Projects 1, 2, 3, 4; Candy Sale 1, 2, 3, 4.

SUZANNE RENEE HAUBNER

Sincere, Understanding, Energetic
Summers at the Cape . . . College . . . Art future

Biography and Verse 4; Art Club 4; Candy Sale 3; Drama Club 4; Christmas Projects 4.

ROGER HAZLETT

Roguish, Obliging, Gallant, Energetic, Responsible
Likes sports, electricity . . . Electrical Engineer

Basketball 1.

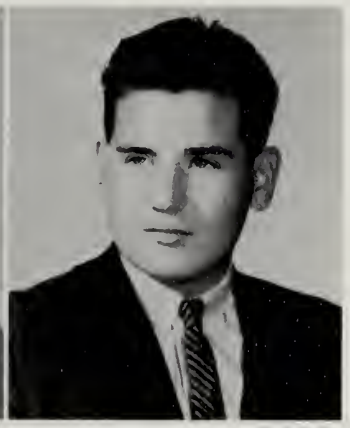

MARY LOU HEALY

Little, Outgoing, Unique
"Short and sweet" . . . A smile for all . . . Secretary

Christmas Projects 1; Candy Sale 1; Glee Club 1, 2, 3; Pep Squad 4; Business and Advertising Staff 4.

JOHN P. HIGGINS

Jocular, Avaricious, Capricious, "Kool"
Likes cars and sports . . . College

Football 1, 2, 3; Track 2, 4; Christmas Projects 4.

DOROTHY HOLL

Docile, Orderly, Taciturn, Titian, Invaluable, Eager
Enjoys bowling . . . The gang . . . Hairdressing

Christmas Projects 1, 2, 3, 4.

PATRICIA HOPPER

Pretty, Amicable, Truthful
Quietly competent . . . Medical secretary

Candy Sale 1, 2; Red Cross 1, 2, 3; Christmas Projects 1, 2, 3, 4; Science Fair 2.

BRUCE HOWARD

Brainy, Realist, Unmatched, Capable, Engaging
Likes sports . . . Math and coaching

Student Council 1, 2, 3, 4; Candy Sale 1, 2, 3, 4; Christmas Projects 1, 2, 3, 4; Basketball 1, 2, 3, 4; Tennis 2, 3, 4; Football 4; Class Vice-President 3; Class President 4.

SANDRA HOWELL

Sincere, Accomplished, Notable, Diligent, Youthful
Likes guitars, people . . . College

Candy Sale 1, 2, 3; Christmas Projects 1, 2, 3, 4; Field Hockey 2, 3, 4; Business and Advertising Staff 3; Junior Prom Decorating Committee 3; Library Aide 4; Philomath Editor-in-Chief 4; Steering Committee 4.

PATRICIA ANN HUTCHISON

Pensive, Amicable, Talkative, Tender-hearted, Impish, Energetic
Likes to talk . . . Hairdresser

Volleyball 3; Science Fair 3, 4; Basketball 4; Glee Club 1; Candy Sale 1; Christmas Projects Homeroom Chairman 3; Softball 3.

ARLENE MAY JANOVICH

Attractive, Reliable, Laudable, Eager, Nice, Earnest
"Almost" . . . Enjoys being with Karen and Dottie . . . Nursing

Candy Sale 2; Christmas Projects 1, 2, 3, 4; Music Festival 3; Intramurals 3; Glee Club 3, 4; Senior Play Usherette.

RITA GAY JEFFERSON

Radiant, Industrious, Tactful, Active
Likes horses . . . Becker Junior College

Glee Club 3, 4; Business and Advertising Staff 3; Manager 4; Christmas Projects 1, 2, 3, 4; Candy Sale 2, 4.

KARIN LEE JOHNSON

Kind, Illustrious, Magnetic
Enjoys driving . . . Marriage

Glee Club 2, 4; Christmas Projects Chairman 3; Junior Red Cross 4.

RALPH MICHAEL JOHNSON

Masculine, Impulsive, Kindly, Exciting
Interested in records, New York, cars . . . College

Football 1; Baseball 1, 3.

SHEILA A. JOHNSON

Sagacious, Hilarious, Excellent, Impartial, Likable, Ambitious
Likes collecting stuffed animals . . . Plans to enter the Convent

Christmas Projects 1, 2, 3, 4; Candy Sale 3.

VALERIE JEAN JOHNSON

Versatile, Able, Lovable
"I might ever say what?" . . . Undecided

Field Hockey 3; Gymnastics 4; Christmas Projects 1, 2, 3.

WILLIAM E. JOHNSON

Busy, Intelligent, Level-headed, Lyrical
"Choke stroke," "Rainy days are out" . . . Piano player

Orchestra 1, 2; Golf Team 3, 4; Spanish Club 4.

WILLIAM JONES

Bashful, Impartial, Lanky, Likable
Likes hockey, basketball, music . . . School of Technology
Boys' Glee Club 1, 2, 3; A Cappella 2.

KEVIN JOHN JOYCE

Kidder, Easy-going, Vermilion
"I don't know." . . . College
Baseball 1; Rifle Club 3; Wrestling 3.

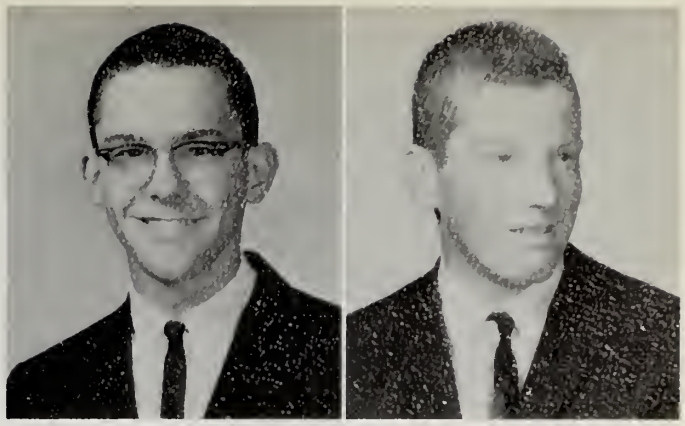

DAVID ARTHUR KELLER

Daring, Audacious, Venturesome, Equitable
J.V. Football; Gymnastics 1; Cross Country 4.

KAREN ANN KEYSER

Kind-hearted, Affable, Rollicking, Earnest, Noble
Pals with Dottie, Cooch, Shirl . . . Irked by snobs . . . Teaching
Christmas Projects 1, 2, 3, 4; Candy Sale 1, 2; Red Cross 3; Spanish Club 4.

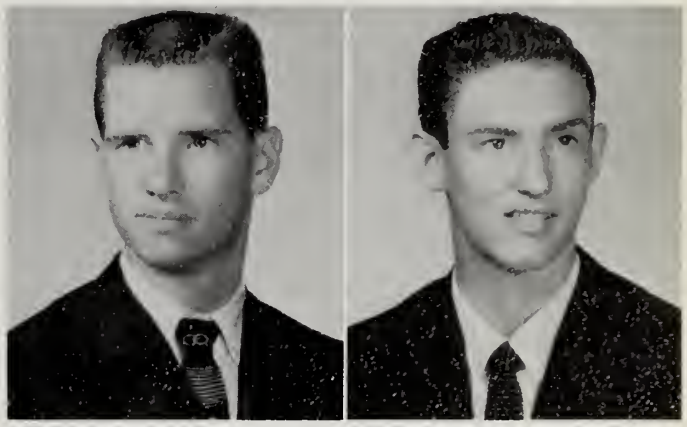

WILLIAM A. KIDNEY

Brawny, Energetic, Agreeable, Nice-to-know, Sincere
Interested in Electronics . . . College
Cross Country 2; Track 2, 3, 4; Football 4; Marshal 4; Christmas Projects 2, 3.

DENNIS KING

Direct, Earnest, Determined
Likes eating and loafing . . . Doctor
Football 3; Math Fair 3; Candy Sale 1, 2, 3, 4; Christmas Projects 1, 2, 3, 4.

RUTH KLUGE

Refreshing, Unique, Tiny, Humorous, Intelligent, Earnest
Enjoys sketching, painting, writing . . . Floridian . . . Teaching
Drama Club 4; Candy Sale 4.

TERRY LEE KOCH

Truthful, Eager, Rational, Realistic, Youthful
Enjoys singing and playing the piano . . . Teacher
Bowling 1, 2; Cross Country 3; Drama Club 3, 4; District Choir 3, 4; A Cappella 2, 3, 4; Biography and Verse 4; Business and Advertising 4; Candy Sale 1; Christmas Projects 1, 2, 3, 4; Senior Play 4; Volleyball 2.

GEORGETTE H. LA MARQUE

Good-natured, Entertainer, Original, Roving, Gentle, Expressive
"Advanced Math? My favorite subject? Never!!" . . . College
Basketball 4; Christmas Projects 2, 3; Candy Sale 3.

MARY LANDMESSER

Mirthful, Athletic, Ready-to-go, Yearning
Joined us from Whitney Point High School . . . Active in sports . . . Business School
Candy Sale 4; Red Cross 4.

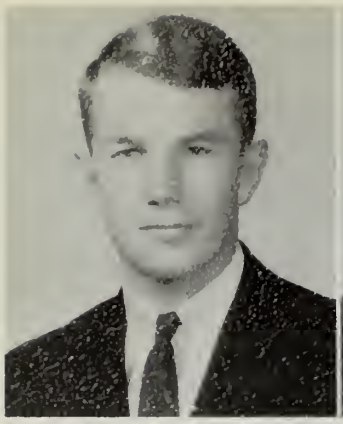
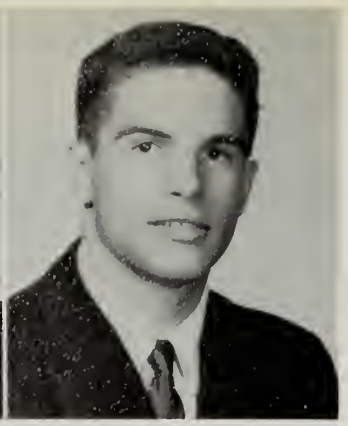

BRENT BOOTHBY LARRABEE

Brawny, Runabout, Effervescent, Natural, Taste in clothes
Athlete . . . Kidder . . . College

Hockey 1, 2, 3, 4; Football 1, 4; Golf 2, 3, 4.

DANA LARRABEE

Daring, Artistic, Noteworthy, Sociable, Yen for cartooning
Likes color, action, movies . . . Mad cartoonist or motion picture producer

Junior Prom Decorating Committee 3; Math Fair Second Prize 1; Art Editor of Student Crier 4; Senior Steering Committee 4.

RICHARD LAWS

Rugged, Independent, Creative, Happy-go-lucky
A diminutive, though sparkling force in school . . . College

Christmas Projects 2, 3, 4; Candy Sale 1, 2; Red Cross 1, 2, 3, 4.

LINDA LEAO

Lively, Independent, Notorious, Discerning, Alert
Skating and reading interests . . . Nursing

Field Hockey 2, 3; Girls' Glee Club 1, 2, 4; A Cappella 3; Feature Staff of Philomath 4.

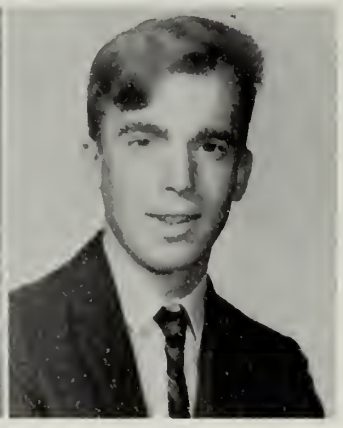

LINDA LEE LEAVITT

Lively, Entrancing, Vogue
Likes living, loving, and laughing . . . College

Glee Club 2, 3, 4; Red Cross Representative 2, 3; Candy Sale 3; Field Hockey 3; Science Fair 1; Christmas Project 1, 2, 3; Marshal 4; Spanish Club 4.

WILLIAM LEITH

Born flirt, Interested, Light-hearted, Leisurely
Likes being free and easy . . . Undecided

Junior Red Cross 1, 2, 3, 4.

JUDITH-ANNE LEVENSON

Pal, Amiable, Talkative, Candid, Humorous, Effervescent, Singular
Likes literature, horses, art . . . College

Intramurals 3; Basketball 4; Student Crier Staff 4; Glee Club 3; International Relations Club 3; Drama Club 2, 3, 4; Christmas Projects Chairman 1.

CAROL LYNN LEVINE

Cheerful, Astute, Reliable, Optimistic, Lucky
Can't stand hypocrites . . . Loves to think and to walk . . . Linguist

Glee Club 1, 2; Debating 3; Drama Club 2, 3, 4; Student Crier Staff 4; Biography and Verse 4; Senior Play 4; International Relations Club 2, 3; Math Fair 3; Intramurals 3.

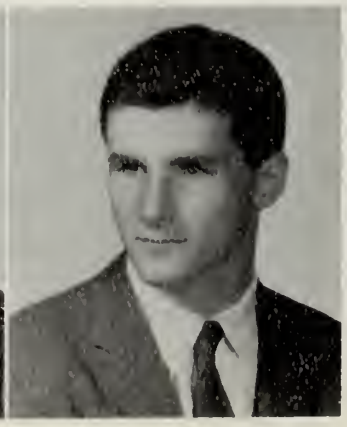

STEVEN ROBERT LEWIS

Sophisticated, Traveler, Efficient, Versatile, Energetic
"Fern" . . . Pet Peeve—Boring lectures . . . Electronics Engineer

Drama Club 2, 3, President 4; Drama Festival 3; Science Fair 1, 2, 3, 4—Honorable mention 1, 3.

ARTHUR LIPPMAN

Amiable, Reliable, Tactful
Helped out at the rallies . . . College

Football 3; Steering Committee 4; Student Crier 4; Library Aide 4.

ROBERT P. LOPES

Bookish, Original, Brisk
Sociable and full of fun . . . College and Hockey
Hockey 2, 3, 4; Decorating Committee 4.

MARIE ANN LOVETT

Mannerly, Affable, Realistic, Industrious, Earnest
"You know what I mean" . . . likes to babysit . . . Work
Christmas Projects 2, 3; Candy Sale 1, 3, 4.

SHARON ANN LUCAS

Saucy, Happy, Amicable, Reliable, Optimistic, Neat
Destined for happiness . . . Marriage
Christmas Projects 1; Junior Red Cross 1, 2, 3, 4.

PHYLLIS HELENE LUCE

Bubbling, Individual, Tiny, Sure, Youthful
Pet Peeve is underclassmen . . . Teacher
Glee Club 1, 2, 3, 4; Music Festival 1, 2, 3, 4; Drama Club 4; Christmas Projects 1, 2, 3, 4; Red Cross 1, 2; Business and Advertising Staff 4; Senior Play 4; Candy Sale 4.

ROBERT S. LYTLE

Busy, Ostentatious, Buoyant
Bursting with original boat ideas . . . Undecided
Rifle Club 4; Candy Sale 1; Christmas Projects 1, 2, 3, 4.

MICHAEL MAHONEY

Mighty, Optimistic, Sportsman, Enthusiastic, Searching
Plans to attend business school
Christmas Projects 1, 2, 3; Basketball 2.

PRISCILLA MARGARET MALING

Prim, Radiant, Idealistic, Smiley, Sweet, Youthful
Quietly efficient . . . Dental Assistant
Glee Club 1; Candy Sale 1, 2, 3; Red Cross 1, 2.

DOUGLAS J. MALLOY

Dependable, Observant, Unbiased, Genial
Favorite hobby is fishing . . . Engineer
Science Fair 1, 2, 3; Senior Play 4; Math Fair 1, 3; Junior Red Cross 4.

LESLIE MANEVITZ

Likable, Easy-going, Silent
Likes food . . . Dislikes Barron's fudge, spinach
Weightlifting . . . Marine Corps
Wrestling, Rifle Club 4.

DIANE MANISCALCO

Demure, Effervescent, Ecstatic
A Scholastic Magazines Art Contest Winner . . . Art School and Career
Art Club 3, 4; Secretary Art Club 3; Co-Art Editor of Philomath 4; Prom Decorations 3; A Cappella 3, 4; Debating Club 2; Girls Glee Club 1, 2; Drama Club 4.

PAMELA A. MANN

Pert, Amicable, Mellifluous
Best alto in the choir . . . Future Nurse

Glee Club 1, 2, 3, 4; Candy Sale 3; Drama Club 4; Biography and Verse 4.

RICHARD LEE MANSFIELD

Ready, Irresistible, Capable, Knowing, Youthful
A great competitor . . . U. Mass. and Teaching

Football 1, 2, 3, 4; Treasurer Student Council 4; Christmas Projects 3, 4; Baseball 1, 2, 3, 4; Steering Committee 3, 4; Science Fair 3.

MARGARET JEAN MARINO

Perky, Endowed, Great, Gregarious, Young-hearted
Likes the casual approach . . . Hairdresser

Bowling 1, 2; Glee Club 1, 2, 2, 3; Music Festival 1, 2, 3.

BRENDA PHYLIIS MARMER

Merry, Able, Happy-go-lucky, Alluring, Humorous
"Mazel-Tov" . . . Musically inclined . . . Medical Secretary

Glee Club 1, 2, 3, 4; Candy Sale 1, 2; Christmas Projects 1, 2, 3, 4; Business and Advertising Staff 3; Red Cross 1, 2, 3, 4; Music Festival 1, 2, 3, 4; Science Fair 1; Senior Play 4; Feature Staff of Philomath 4.

ELAINE MARQUIS

Elated, Likable, Amiable, Intelligent, Neat, Earnest
Quiet . . . Likes sewing and being with people . . . College

Basketball 3, 4; Christmas Projects 1, 2, 3, 4; Candy Sale 1, 2, 3; Science Fair 2.

PATRICIA A. MARR

Perky, Attractive, Tasteful clothes
Collects stuffed animals as a hobby . . . Private Secretary

Typist Student Crier 3; Junior Red Cross 1, 2, 3, 4; Christmas Projects 1, 2, 3, 4.

JUDY ANNE MARTINELLI

Joyful, Understanding, Dutiful, Youthful
Collects stuffed animals . . . Executive Secretary

Glee Club 3; Typist for Student Crier 3; Candy Sale 1, 2; Presentation Committee for Prom 3.

WILLIAM SCOTT MASON

Buoyant, Informative, Likable, Lively
Enjoys sports and theater . . . College

Baseball 1; Basketball 1, 2, 3, 4; Drama Club 3, 4.

BETTY LOU MAYO

Busy, Energetic, Thoughtful, Tranquil, Youthful
Sketching . . . Acting . . . "Ye gad!" . . . Art teacher

Senior Play 4; Drama Club 3, 4; Art Club 3, 4; Christmas Projects 2; Badminton Intramurals 3; Glee Club 1.

DAVID McBRIDE

Diligent, Atomic, Valued friend, Emphatic
An architect in the making . . . College

PATRICIA McCARTHY

Pert, Amiable, Mischievous
Joined us from Hawaii . . . Enjoys water skiing and surfing . . . Nurse

Spanish Club 4; Future Nurses 4; Pep Club 4; Field Hockey Team 2, 3; Bowling Team 3.

DOUGLAS McCLAIN

Dauntless, Obliging, Unswerving loyalty, Good-natured
"All over sensation" . . . College and Math Teaching

KATHLEEN LEE McDONALD

Keen, Irrepressible, Thoughtful, Tactful, Yearning
Writing letters . . . Airline Hostess

Red Cross Homeroom Chairman; Candy Sale 1, 2, 3; Refreshment Committee Football Dance 3; Typist Student Crier 3, 4; Christmas Projects 3, 4.

PAUL R. McFARLAND

Muscular, Independent, Capable, Kind, Earnest, Yen for cars
Specialist in gymnastics, bowling, and skin diving . . . Undecided

Camera Club 1, 2, 3, 4; Gymnastics 1, 2, 3, 4.

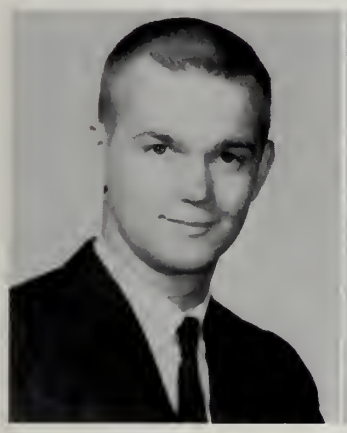

LESTER McGILVRAY

Buoyant, Uncomplaining, Tacit, Considerate, Hearty, Inquisitive, Eager
Likes cars, painting woodwork . . . Officer in Marine Corps

MARYANN DALMA McKEE

Diligent, Admirable, Linguistic, Mellifluous, Ambitious
Framingham State . . . English Teacher

Philomath Biography and Verse Editor 4; International Relations Club 2, 3; A Cappella 3, 4; Glee Club 1, 2.

BRUCE DONALD McKINNON

Buoyant, Risible, Undaunted, Carefree, Exuberant
Likes drawing . . . Undecided

New from Eliot H.S., Maine . . . Athlete there

BONNIE McLELLAN

Blushes, Out-going, Neat, Nice, Industrious, Easy-going
Ambition to travel . . . College

Bowling 2; Drama Club 2, 4; Library Aide 2, 3, 4; Picture Editor of Philomath 4; Glee Club 3, 4; Christmas Projects 3; Candy Sale 4.

LINDA DIANE McLELLAN

Modest, Original, Open-minded, Staunch, Earnest
A singer . . . leader in her church group . . . Nursing

Glee Club 1, 2; A Cappella 4; International Relations Club 3; Library Aide 2, 3, 4.

DIANE McMURROUGH

Dedicated, Intellectual, Agreeable, Nature-lover, Energetic
From Brea, California . . . Likes Fridays . . . "It's a crack-up" . . . College

National Merit Semifinalist; California Scholastic Federation, French Club.

CYNTHIA ANN MEDEIRAS

Captivating, Inimitable, Nifty, Delightful, Youthful
Collects books . . . Listens to radio and hi-fi . . . Will work in a bank

Glee Club 3, 4; Science Fair 2; Christmas Projects 1, 3; Student Crier Typist 3; Red Cross 1, 4.

LEO JAMES MENCOBONI

Likable, Energetic, Out-going
Loves football . . . Business School

Football 1, 4; Intramural Basketball 3; Gymnastics 2, 3, 4; Refreshment Committee Football Dance 2, 3; Candy Sale 4.

KAREN DALE MERCER

Kind, Euphonious, Ready, Reserved, Youthful
Handy with a needle, fiddle, and ping-pong paddle . . . Nursing

Orchestra 1, 2; Gym Show 1; A Cappella 2, 3, 4; Glee Club 1, 2; Drama Club 4; Candy Sale 4; Field Hockey 3.

LINDA LOUISE MILANI

Loyal, Imperturbable, Nimble
Interested in art and reading . . . Secretarial Work

Glee Club 1; French Club 3; Candy Sale 1; Science Fair 2; Christmas Projects 2; Music Festival 1; Student Crier Typist 3; Drama Club 3.

JERRIANNE E. MONKS

Joyful, Enthusiastic, Reliable, Resourceful, Irresistible
Likes sports, piano, people . . . Secretary

Field Hockey 4; Intramural Basketball 3; Christmas Projects 1, 2, 3, 4; Drama Club 4.

KAREN ELIZABETH MONTANA

Cute, Happy, Ambitious, Radiant, Lighthearted, Illuminating, Exhilarating
"O.K., Charlie!" . . . Interior decorating . . . College

Glee Club 1, 2; A Cappella 2, 3, 4; Candy Sale 2, 3, 4; Christmas Projects Chairman 2; Red Cross 1.

PHILIP BERNARD MORESI

Sports-minded, Mundane, Overt, Keen shot, Youthful
Our basketball leader . . . Active senior . . . College

Football 1; Basketball 1, 2, 3, Captain 4; Baseball 1, 2, 3, 4; Football Dance Committee 3; Marshal 3, Captain 4.

RICHARD H. MORGAN, JR.

Manager, Out-going, Realistic, Gay
Serious about religion . . . Interested in photography . . . IBM Program Management

PHILLIP ANTHONY MORREO

Popular, Humorous, Interesting, Lucid
"I don't think so, Mouthy." . . . College

Baseball 1; Hockey 1; Candy Sale 1; Basketball 4.

THOMAS FRANCIS MULVEY

Terrific, Observant, Magnetic
Party-goer . . . College

Candy Sale 1, 2; Football 1; Christmas Projects 1, 2, 3, 4.

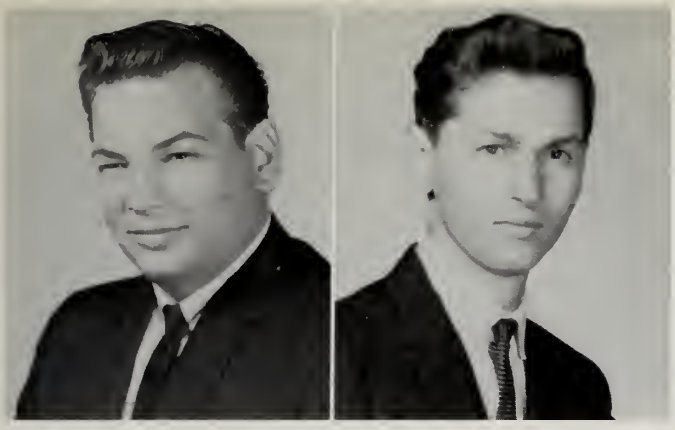

STEVEN GERALD NAGER

Smiler, Tops, Energetic, Vibrant, Enterprising
Played football and baseball at Brookline . . . Interested in cars and sports . . . College

MICHAEL NAHME

Meticulous, Industrious, Knowing, Earnest
Interested in painting and skiing . . . College, Art

International Relations Club 2; Drama Club 3, 4; Cross Country 3, 4; Art Club Vice-President 3, 4; Track 3.

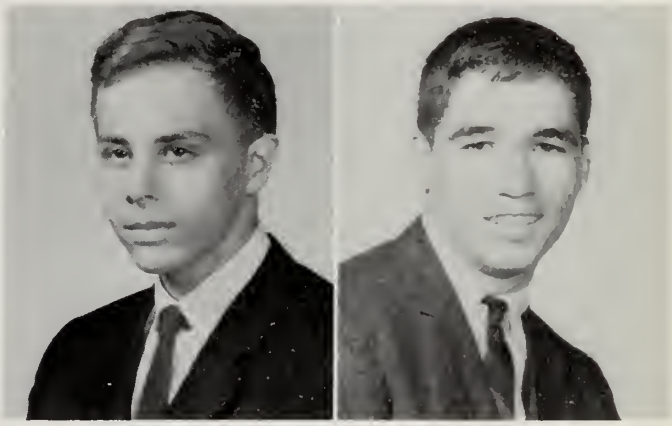

ERIC JOHN NATICCHIONI

Efficient, Reserved, Intellectual, Conscientious
"Still water runs deep" . . . Minister

Science Fair 1, 2, 3; Math Fair 3; Science Quiz Team 4.

RICHARD NATICHIONI

Relaxing, Infectious, Capricious, Kindly, Youthful
Always with the boys . . . College

Football 2, 4; Hockey 2, 4; Christmas Projects 2, 3, 4.

JUDITH ANN NATOLI

Joyful, Understanding, Dedicated, Youthful
"I haven't got time!" . . . Teacher

Glee Club 1, 2; A Cappella 3, 4; French Club 3; Talent Show 3; District Choir 3; Junior Prom Decoration Committee 3; Senior Play 4.

JUDITH ANN NICHOLS

Jovial, Useful, Diligent, Young at heart
Letters to France . . . "How's what's his name?" . . . Twirling

Christmas Projects 1, 2, 3, 4; Spanish Club; Bowling 2; Math Fair 2; Majorette 4; French Club 4; Candy Sale 1, 2.

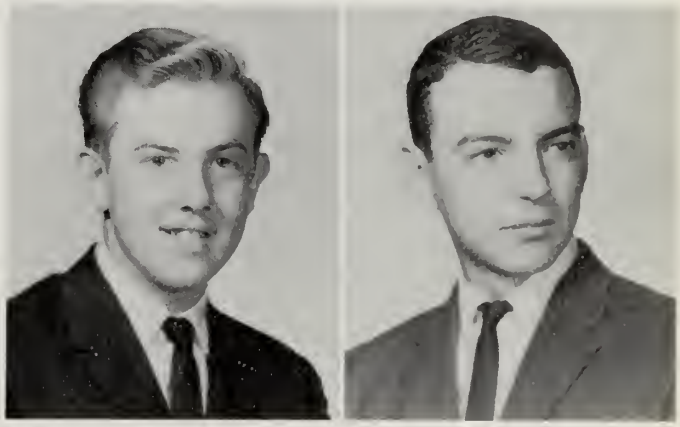

WILLIAM H. NICKLASSON

Boundless, Imaginative, Lively, Likable
Talented and versatile . . . Commercial Artist

Cross Country 2, 3, 4; Track 2, 3, 4; Art Club; A Cappella 2, 3, 4; Glee Club 1, 2; Music Festival 1, 2, 3; Art Festival 1, 2, 3, 4; Science Fair 1, 2; Senior Play 4; Prom Decorations 3; Philomath Art Staff 4.

JAMES NICOLAS

Noticeable, Independent, Capricious, Knowing
Doctor of junk cars . . . Worker for the Boston Globe

CAROL JEAN NIGHTINGALE

Careful, Admirable, Relaxed, Obliging, Liberal
A careful clerical worker . . . Secretary

Christmas Projects 1, 2, 3, 4; Candy Sale 2; Student Crier Typist 2, 3.

DONNA LOUISE NILGES

Determined, Out-going, Natural, Nice, Affable
Likes skiing, dancing . . . Dislikes homework . . . Nursing

Glee Club 4.

CAROLE NOONAN

Graceful, Amusing, Busy, Expressive
Dreamer . . . Water skier . . . College

Christmas Projects 1, 2, 3; Glee Club 3, 4; Science Fair 2; Drama Club 3, 4.

LEE ANN NORTHUP

Lively, Earnest, Enthusiastic
"All artists aren't beatnicks" . . . Art Teacher

Art Club 3, 4; Varsity Tennis 3; Philomath Art Staff 4; Girls' Basketball Manager 4.

WILLIAM MICHAEL NOTIS

Bright, Ingenious, Likable, Learned
"Oh yeah!" . . . Likes girls . . . Doctor

Track 2, 3, 4; International Cross Country 4; Junior Prom Committee 3; International Relations Club 4.

FRANCES ELIZABETH NUTTING

Festive, Reliable, Ambitious, Neighborly, Natural, Amiable
"Thank the Lord!" . . . "Say it with music" . . . Music Teacher

A Cappella 2, 3, 4; Glee Club 2, 3, 4; Drama Club 2, 3, 4; Debating Club 3; International Relations Club 3; Volleyball 3; Orchestra 4.

PHILIP ALAN ODABACHI

Promising, Habile, Informal, Loquacious
"I don't know" . . . Lawyer

International Relations Club 1, 2; Debating Club 1, 2; Tennis 3; Archery 3.

SHANNA ELIZABETH O'GRADY

Bright, Effervescent, Eager, Talkative, Little, Eruptive
"I guess" . . . Social Worker

Glee Club 1, 2; A Cappella 3, 4; Science Fair 2; French Club 2, 3, 4; Library Aide 1; Christmas Projects 2, 3, 4; Candy Sale 2.

STEPHANIE O'GRADY

Sophisticated, Tactful, Exacting, Vibrant, Encompassing
Likes horseback riding, swimming, dancing . . . To become a Nun

Glee Club 3, 4; Marshal 4; Pep Squad 4.

JANIS B. ORAZI

Jovial, Amicable, Nimble, Independent, Sensible
Interested in water skiing, bowling, cheering . . . Secretary

Library Aide 1; Cheerleader 4; Candy Sale 1, 2, 3; Christmas Projects 1, 2, 3; French Club 3.

PAULA LOUISE PAGUCCI

Personality-plus, Unselfish, Gregarious
"Laughter is contagious" . . . Hairdresser

Candy Sale 1, 2; Glee Club 2, 4.

CATHERINE ANN PALMA

Pert, Energetic, Neat, Nice, Yen for modeling
Likes dancing, swimming, talking on the phone . . . Modeling

Candy Sale 3, 4.

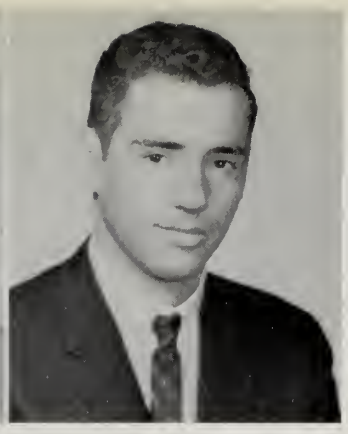

JUDITH PALMER

Jovial, Understanding, Dutiful, Youthful
"Jump in a lake" . . . Likes Italian food . . . Secretary
Bowling 2; Christmas Projects 1, 2, 3; Candy Sale 1, 2.

STAVROS L. PANTOS

Sincere, Truthful, Earnest, Verile, Ethical
A reliable messenger . . . Math Teacher
Library Aide 2, 3, 4.

RICHARD MARK PASSALACQUA

Determined, Intelligent, Candid, Keen
"Goodness" . . . Dislikes undecided girls . . . Business Administration
Marshal 4; Christmas Projects 1, 2; Candy Sale 2, 3; Science Fair 4.

JOSEPHINE E. PASSAMONTE

Jovial, Outgoing
Likes ice skating, parties . . . Cosmetology
A Cappella 3, 4; Student Crier Typist 3; Candy Sale 3; Christmas Projects 3; Drama Club.

KEITH WAYNE PATTERSON

Known, Emphatic, Independent, Thinker, Hopeful
Loves his Chevy . . . Undecided
Christmas Projects 1, 2; Red Cross 1, 2, 3, 4.

THOMAS PAYNE

Tireless, Original, Merry-making
Likes living it to the end . . . Funeral Director
Marshal 4.

ANGELA ELIZABETH PEPE

Attractive, Nonsensical, Garrulous, Energetic, Likable
Great school spirit . . . Secretary
Senior Steering Committee 4; Business and Advertising Staff 4; Library Aide 4; Field Hockey 3, 4.

STEPHEN PEPI

Party-goer, Exuberant, Peppy
Likes living it up . . . College
Christmas Projects 3, 4; Candy Sale 2; Red Cross 2, 3, 4.

GEORGE PLESHAW

Busy, Unfaltering, Nimble, "Kool", Youthful
Likes playing hockey for F.S.H.S. . . . Trade School
Hockey 1, 2, 3, 4.

ROBERT POIRIER

Robust, Observant, Blond, Brawny, Yen for living
Outstanding in sports . . . College
Football 1, 2, 3, 4; Basketball 1, 2, 3, 4; Baseball 1, 2, 3, 4; Decorating Committee Junior Prom 3; Red Cross 2, 3, 4; Christmas Projects 3, 4.

JOHN E. POMFRED

Knowing, Impulsive, Noteworthy, Genial
Bowling is his alley . . . Likes people . . . Work
Baseball 2; Hockey 2.

JOHN ANTHONY POSTIZZI

Capable, Understanding, Zealous, Zesty, Impetuous
Likes sports . . . Trade School
Football 1, 2, 3; Hockey 1, 2, 3.

MARY N. POTTER

Methodical, Aesthetic, Refreshing, Youthful
"Hello daya!" . . . Physical therapist
Field Hockey 3, 4; Tennis 3; A Cappella Choir 2, 3; Christmas Projects 1, 2, 3, 4; Senior Steering Committee 4; Senior Play 4; D.A.R. Representative 4.

JANE A. PRICE

Poetic, Individualistic, Natural, Knowing, Youthful
Likes art . . . people . . . Artist
Art Festival; Music Festival 2, 3, 4; Decorations 3; Art Club 4; Drama Club 3; International Relations Club 3; Philomath Art Staff 4; A Cappella 3, 4; Glee Club; Orchestra 1, 2, 3.

CHARLES WILLIAM PRIESTMAN

Buoyant, Industrious, Lighthearted, Level-headed
Likes hunting . . . stamp collecting . . . Teaching career
Band 1, 2; International Relations 3, 4; Drama Club 4.

JOHN EDWARD QUINLAN

Jester, Optimistic, Hardy, Nonchalant
Likes tennis, track . . . Dislikes work . . . College
A Cappella 2, 3; Glee Club 1, 2, 3; Drama Club 2, 3.

JAMES H. RAINEY

Jocular, Ingenious, Mechanically-inclined
A runner . . . Engineering
Track 3, 4; Cross Country 4; Christmas Projects 2, 3, 4; Candy Sale 2, 3, 4.

PHILIP JOSEPH RAMUNO

Practical, Helpful, Imaginative, Likable
Heading for college and the communications field
Bowling 1, 2, 3; International Relations Club 3.

CONSTANCE ANN REIHL

Cute, Orderly, Neat, Nice, Inspired, Entertaining
"Why?" . . . Medical Secretary
Christmas Projects 1, 2, 3, 4; Red Cross 1, 2, 3, 4; Intramural Badminton 3.

JANE H. RICE

Jaunty, Assured, Nimble, Imaginative, Energetic
Likes bowling, sewing, reading . . . College
Basketball 3; Candy Sale 1, 2, 3; Christmas Projects 2, 3.

KATHLEEN RICHARDSON

Kind, Alert, Talented, Humorous, Youthful
Horseback riding . . . "Good things come in small packages" . . . Marriage

Candy Sale 2; Christmas Projects 1, 2, 3, 4.

PATRICIA LOUISE ROBBINS

Placid, Amiable, Tactful
"Oh my goodness" . . . A born singer . . . Teacher

Glee Club 3, 4; A Cappella 4; French Club 4; Future Teachers of America 4; Ticket Committee Senior Play 4.

BARBARA F. ROBERTS

Benign, Active, Bubbling, Scholarly, Idealistic, Earnest
Sunny and sensational . . . College and teaching

Picture Editor, Philomath 4; Crier Staff 4; First Prize Math Fair 3; Steering Committee 3, 4; Library Aide 1, 2, 4; Debating Club 3; Science Fair 1; Christmas Projects 1, 2, 3, 4; Candy Sale 1, 2, 3, 4; International Relations Club 3, 4.

SUSAN JANE ROCH

Resolute, Optimistic, Capricious, Kind, Yearning
Quiet and capable . . . Nursing

Bowling Team 1; Science Fair 2; Candy Sale 1, 2.

NANCY ROCHE

Nice, Assiduous, Natural
"It's been nice to know you" . . . Nursing

Field Hockey 2, 3, 4; Library Aide 4; Senior Play 4.

MANUEL ANTONIO RUSSO

Muscular, Adventurous, Nimble, Neat, Earnest, Young
"It's only a reason" . . . Tries understanding girls . . . Electronics

Football 1; Gym Team 2, 3, 4.

GORDON SALAK

Gigantic, Outstanding, Rambunctious, Devilish, Irresistible, Easy-going
Active in sports . . . A leader . . . College

Basketball 1, 2, 3, 4; Football 1; Student Council 1, 2, 3, 4; Math Fair 3; Christmas Projects 1, 2, 3, 4; Refreshment Committee 2, 3; Candy Sale 2, 3, 4; Red Cross 1.

JEAN ST. JOHN

Jolly, Entrancing, Agreeable, Notable
Likes skating and swimming . . . Model and airline hostess

Glee Club 1, 2.

SHARON MARIE SANTOS

Popular, Eager, Academic, Nifty, Uninhibited, Talkative, Smart
"Open mouth, insert foot" . . . Teacher

Christmas Projects 1, 2, 3, 4; Science Fair 1; Math Fair 2; Bowling 2; Pep Squad 4; Red Cross 1, 2, 3, 4; Biography and Verse 4.

ANNE CAROLYN SAROSIEK

Accomplished, Notable, Nice, Energetic
Knitting, crocheting, writing, CYO . . . College or Nursing School

Glee Club 1, 2, 3; Basketball 4; Christmas Projects Chairman 3.

HAROLD WILLIAM SCHNEIDER JR.

Hearty, Amenable, Reserved, Relaxed, Yen for learning
His first love is New York . . . College, medical school
Track 1, 2; Football Manager 1; Wrestling 1.

JAMES L. SCHNEIDER

Just, Industrious, Manly
Dares to be different . . . Future undecided
Christmas Projects 1, 2, 3, 4.

RICHARD C. SCHNETKE

Devastating tackler, Industrious, Capable, Knowledgeable
"Hooray for the N.Y. Giants" . . . People are his peeve . . . College
Football 1, 2, 3, 4.

DARLENE MARY SCHOFIELD

Dainty, Artistic, Regal, Loyal, Eager, Nifty, Eminent
Walking and sketching . . . Art School
Art Club 3.

BARBARA SERPLISS

Beautiful, Affable, Regal, Becoming
Enjoys stamp collecting, writing letters, music . . . Nursing
Glee Club 1, 4; Field Hockey 1.

PAMELA J. SHOOK

Pert, Amiable, Mischievous
"I guess you realize that" . . . Dislikes snobby people . . . Undecided
Red Cross 1, 2; Candy Sale 1, 2, 3.

STEPHEN WILSON SILLIKER

Studious, Thoughtful, Enjoys people, Vital, Earnest
Happy with cars . . . Weight lifter . . . Party goer . . . Indefinite future
Hockey 2; Football 4; Candy Sale 3, 4; Christmas Projects 3, 4.

JOHN JOSEPH SILVA

Jocose, Affable, Carefree, Keen wit.
Happy hunter . . . Sportsman . . . Conservation Officer
Band 1, 2, 3; Music Festival 1, 2, 3; Rifle Club 3, 4.

MARK JOSEPH SILVA

Calm, Hearty, Industrious, Patient
"What even?" . . . Likes cars and boats . . . Air Force
Christmas Projects 1; Red Cross 1, 2.

MARY ELLEN SMITH

Mannerly, Amiable, Reserved, Youthful
"Slow down" . . . Interested in dramatics . . . wants to be happy
Glee Club 4; Drama Club 3, 4; Christmas Projects 3, 4; Candy Sale 3; Red Cross 3, 4.

DONN SOLDAN

Diligent, Open-minded, Nonchalant, Natural
Science is his hobby . . . Engineering School

Track 3, 4; Cross Country 3, 4; Science Fair 1, 2, 3, 4; Second Prize Biology 2; Senior Play 4.

MARCIA ELLEN SOMMER

Musical, Accelerated, Rational, Considerate, Independent, Academic
Likes playing the guitar, water sports, travel . . . Biochemist

Band 1, 2, 3; Orchestra 1, 2, 3; International Relations Club 2, 3, 4; Debating Club 2, 3, 4; Library Aide 3, 4; National Merit Scholarship Test Letter of Commendation 4; Glee Club 2; French Club 4.

KAREN JOYCE SPENCER

Knowing, Amiable, Responsible, Effervescent, Noted
"Bologna" . . . Pet peeve: Manter Hall . . . Nurse

Girls' Basketball 3; Business and Advertising Staff 4; Feature Staff 4; Candy Sale 1, 2, 3; Marshal 4; Gym Show 2.

VALERIE SPINAZOLA

Vivacious, Amiable, Likable
Tall, typical and terriffic . . . Secretary

Red Cross 1, 2, 3, 4; Christmas Projects 1, 2, 3, 4; Candy Sale 1, 2, 3, 4; Advertising Staff 4; Student Crier Typist 3.

DUDLEY WILLIAM STEPHAN

Sincere, Thorough, Enthusiastic, Paradoxical, Humorist
Tinkers with cars . . . Likes sumac . . . "Phooey baloney" . . . Radio or T.V. Broadcasting

International Relations Club 3, 4; A Cappella 3, 4; Glee Club 3, 4; Manager of Football Team 4; Library Aide 4; Feature Staff 4; Rifle Club 3, 4.

THOMAS JOHN SURRO

Thespian, Outgoing, Mischievous
"Where's Smitty?" . . . Likes sports . . . Air Force

Senior Play 4; Candy Sale 4; Christmas Projects 4; Drama Festival 4.

RONALD SYMMES

Witty, Outspoken, Brainy, Animated, Renowned, Funny
Pet Peeve: hair spray . . . Scientist . . . Electrical Engineer

Science Fair 2, 3, 4; Math Fair 4.

RICHARD CAMERON TAYLOR

Distinguished, Interesting, Capable athlete, Keyman
The "senior wall" . . . Party goer . . . History teacher and coach

Football 2, 3, 4; Baseball 2, 3, 4; Hockey 2, 3, 4; Marshal 4; Christmas Projects 3, 4.

ANDREA TEACHER

Actress, Non-conformist, Demonstrative, Young
Dancing is her hobby . . . Teacher

Drama Club 4; A Cappella 3; Softball 2; Glee Club 1 2, 3, 4; French Club 4; Spanish Club 4.

MARJORIE ANN THAYER

Mannerly, Able, Reserved, Gleeful, Impish, Efficient
"Let's go to Natick" . . . Always ready for fun . . . Secretary

Library Aide 2; Bowling 3; Candy Sale 1, 2; Christmas Projects 2, 3; Student Crier Typist 3.

KATHRYN J. THOMPSON

Keen, Affable, Trusting, Harmonious, Imaginative
A true friend . . . College

Bowling 1, 3, 4; Christmas Projects 1, 2, 3, 4; Red Cross 1, 2, 3, 4

RICHARD THURSTON

Realistic, Idler, Carefree, Handsome
Golfing, Professional Golf . . . College

Gymnastics 1, 2, 3, 4; Baseball 1; Golf 2, 3, 4.

JOHN TIRRELL

Jaunty, Open-minded, Happy, Non-conformist
Eating . . . Talking . . . Flirting . . . Peace Corps

Football 3, 4; Marshal 4; Red Cross 1, 2, 3, 4; Prom Committee 3.

DONALD TOSCANO

Debonair, Observant, Natty
Cars, food, money, music, boating, bowling . . . Dentistry

Basketball 1; International Relations Club 4; Assistant Editor of Philomath 4.

PAUL TROMBI

Typical, Relaxing, Obliging, Masterful
Serious about school and sports . . . College

Gymnastics 1, 2; Football 2, 3, 4; Christmas Projects 4.

ROBERT TRUE

Genuine, Unusual, Notable, Noteworthy, Extrovert, Realist
"Why not?" . . . Likes his pet frog and chemistry . . . Medical career

Boys' State 3; Junior Red Cross 2, 3; Christmas Projects 1, 2, 3; Bowling 1; Science Fair 1, 2, 3, 4; National Merit Semi-Finalist 4.

SANDRA LEE VICTOR

Sociable, Amiable, Nice, Dutiful, Yare
"Oh Golly" . . . Active in Ohio . . . Future Nurse

Drama Club 4; Glee Club 3.

JAMES S. VINCINI

Jocose, Inquisitive, Magician, Meditative, Youthful
Likes sports, skating, cards . . . "Why not?" . . . Service

Baseball 2, 3, 4; Candy Sale 2; Christmas Projects 1, 2.

MARCIA WACHTEL

Musical, Artistic, Responsible, Clever, Idealist, Angelic
Newcomer . . Dislikes school busses . . . Teacher

HUGH WALKER

Hearty, Uncomplicated, Garrulous, Helpful
"The Whip" . . . Trade School . . . Automobile Mechanic

BERNADINE CATHERINE WALSH

Bright, Ebullient, Relaxed, Nice, Industrious, Energetic
Enjoys being with people . . . College, Social Worker

Decorating Committee for Junior Prom 3; Christmas Projects 3, 4; Red Cross 3, 4.

JOANNE A. WARNER

Joyful, Out-going, Jovial, Open-hearted
Enjoys sports and fun . . . IBM School

Red Cross 1, 2, 3, 4; Christmas Projects 1, 2, 3; Candy Sale 1.

JOHN W. WARREN

Jaunty, Amiable, Candid, Keen
Hobby is shooting . . . College

NANCY WARREN

Natural, Ambitious, Non-conformist
Considerate and concerned . . . Secretary

Typist Student Crier 3; Candy Sale 3; Christmas Projects 1, 2, 3, 4; Bowling 1, 3.

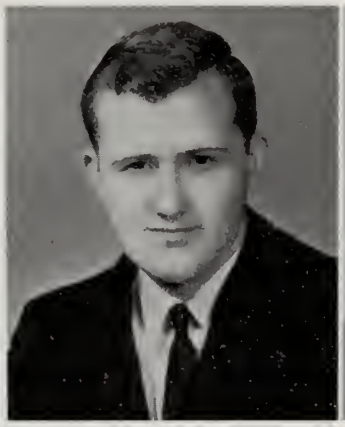

JUDITH A. WEDDLETON

Jovial, Understanding, Diminutive, Youthful
A smiler . . . College, Nursing

Glee Club 1, 2, 3, 4; Christmas Projects 1, 2, 3, 4; Basketball 3; Softball 3, 4.

PAMELA JANE WEISSE

Proper, Alamode, Mundane
Dares to be different . . . College

Marshal 3; Student Council 4; French Club, Vice-President 3, President 4; Steering Committee 3, 4; Student Crier 3, Assistant Editor 4; Feature Staff of Philomath 4; Merit Scholarship Test Honorable Mention 4; Candy Sale 1, 2, 3, 4; Christmas Projects 1, 2, 3, 4.

JUDITH ANN WELLS

Jovial, Understanding, Delightful, Youthful
Enjoys horseback riding . . . Hopes to go to Chandler School

Christmas Projects 2, 3, 4; Candy Sale 2, 3, 4.

DONNA HELENA WHITCOMB

Determined, Out-going, Nice, Newcomer, A humorist
Active as a swimmer and hockey player in Maine . . . enjoys water skiing . . . Elementary teacher

Swimming Team 1; Field Hockey 1, 2, 3; Library Aide 2, 3; Nurses Club 2, 3; French Club 3.

MARYLOU WHITE

Little, Undaunted, Lively, Unique
A smiler and athlete . . . highly respected by classmates . . . Framingham State College

Orchestra 1, 2; Basketball 4; Field Hockey 2, 3, 4; Business and Advertising Staff 4; Science Fair 3.

PAUL C. WHITE

Positive, Adept, Undaunted, Learned
Likes photography, electronics, travel . . . Peace Corps

International Relations Club 4; Candy Sale 1, 2, 4; Band 2, 3.

SANDRA WHITE

Sweet, Alert, Natural artist, Determined, Youthful
Avid football team supporter . . . Nurse

Christmas Projects 1, 2, 3, 4.

CLIFFORD THOMAS WILSON

Sincere, Affable, Industrious, Nice-to-know, Talented
Interested in electronics . . . Electrical Engineer

Future Incorporated 1; Junior Prom Committee 3; Rifle Club 4.

VICTORIA ELIZABETH WILSON

Vivacious, Interesting, Capricious, Kind, Impulsive
Enjoys summering at Hampton . . . Sports fan . . . College

A Cappella 4; Glee Club 3, 4; Sports Staff Philomath 4; Christmas Projects 1, 2, 3, 4; Candy Sale 1, 2, 3, 4; International Relations Club 3.

PAULINE WINSLOW

Banters, Artistic, Interested, Likable, Enthusiastic, Young
"Where's Beetle?" . . . Hopes to attend art school

Art Club 3, 4; Art Staff Philomath 4; Junior Prom Decorating Committee 3; Archery 3.

KATHERINE NORTON WOOD

Knowledgeable, Abitious, Talented, Hardy, Youthful
Musician . . . An intellect becoming a math major . . . College

Band 1, 2, 3, 4; Orchestra 1, 2, 3; French Club, Treasurer; Math Fair 1; Science Fair 2; Christmas Projects 1, 2, 3, 4; Letter of Commendation Merit Scholarship Tests; Math Club 4; Biography and Verse Staff Philomath 4.

JUDITH ANN WOODRUM

Jovial, Understanding, Delightful personality, Youthful
Likes to have fun . . . Hairdressing school

Christmas Projects 1, 2, 3, 4; Candy Sale 1, 2, 3, 4.

ROBIN ROY WOODSUM

Runner, Outgoing, Brilliant mechanic, Instant smile, Neat
Likes Paula and cars . . . Undecided

Wrestling 1; Track 1, 2, 3, 4; Cross Country 2, 3, 4.

DONALD A. ZAMBESI

Debonair, Outgoing, Natural
Likes sports . . . Wentworth Institute

Football 2, 3; Gymnastics 2.

EDWARD ALLEN ZANCHI

Zealous, Active, Nice, Known athlete
Good student . . . Party-goer . . . Future college student

Football 1, 2, 3, 4; Basketball 1, 2, 4; Baseball 1, 2, 4.

GEORGE F. ZANELLA

Generous, Energetic, Optimistic, Regular "feller," Good-looking, Industrious, Elfish
Likes Volkswagens, sports . . . "You better believe it" . . . Newton Trade

Track 4; Red Cross 2, 3; Candy Sale 1, 2.

GRACE MARIE ZICHELLA

Graceful, Risible, Active, Capricious, Eager
Likes writing to the Navy . . . Nursing
Candy Sale 1; Christmas Projects 1, 2; Red Cross 4.

IN MEMORIAM

LEO BRONZETTI

Vocational Division

EDWARD F. BACHAND

Broad-minded, Active, Cheerful, Hearty
Likes music, tape recorders . . . Machinist

J.V. Football 1; Marshal 3; Christmas Projects 2, 3, 4; Candy Sale 1, 4.

FRANK J. BURNHAM

Fancy-free, Rampant, Affable, Noisy, Kind
Likes cars and food . . . Jet Engineering

Christmas Projects 3, 4; Glee Club 2, 3, 4; Candy Sale 1, 2, 3, 4; Kiwanis Club Guest 2.

HAROLD BUZZELL

Bashful, Uncommon, Zippy, Zestful
Excels in Electronic construction . . . Electronic Industry

Christmas Projects 4; Vocational Bowling League 4; Candy Sale 4; Marshal 4.

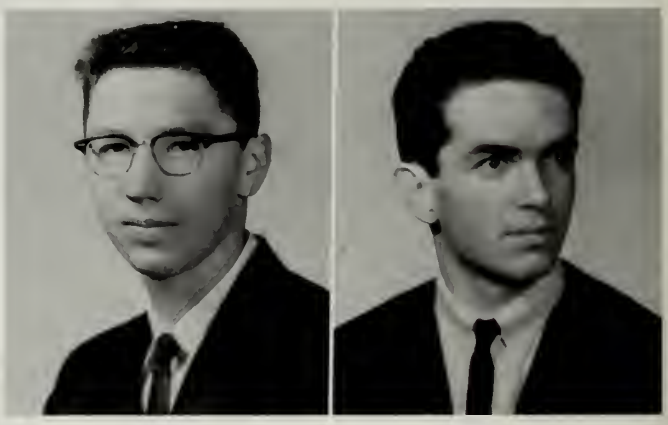

THOMAS DMYTRYCK

Talented, Overwhelming, Masterful
Likes Fords, hotrods, big engines and his '30 Coupe . . . Automobile Mechanic

Glee Club 3, 4; Kiwanis Club Guest 2; Christmas Projects 2, 3, 4; Candy Sale 4.

RICHARD L. DONNELLY

Daring, Involved, Carefree, Knowing
Spends his time and money on his '57 Chevy . . . Air Force

Christmas Projects 3, 4; Vocational Hockey 2, 3; Candy Sale 3, 4.

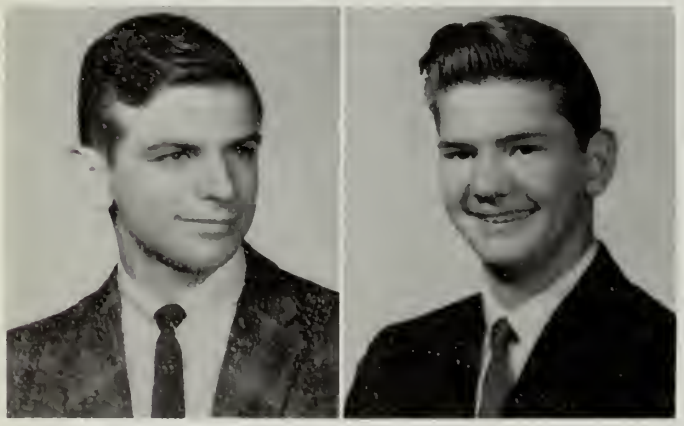

WALTER H. FAIR

Idealistic, Newsy, Keen, Youthful
Likes baseball, basketball, hockey and swimming . . . Technical Education

Baseball 1, 2, 4; Glee Club 3; Christmas Projects 2, 3.

MICHAEL J. FEDORCHAK

Mischievous, Intelligent, Keen, Enterprising
Likes playing his guitar and building cars . . . Jet Engineering

Glee Club 1, 3, 4; Candy Sale 1, 2, 3, 4; Marshal 3, 4; Kiwanis Club Guest 2.

MICHAEL GRIFFIN

Manly, Indefinable, Capable, Kind
Likes football and drawing . . . Marines

Vocational Hockey 2; Christmas Projects 3, 4; Vocational Fishing Trip 3.

EDWARD HALLORAN

Enviable, Dominating
Likes baseball, basketball and sports in general . . . Air Force

Baseball 2, 3, 4; Basketball 2, 4; Christmas Projects 2, 4; Candy Sale 4.

DENNIS J. HORRIGAN

Droll, Epigrammatic, Noisy, Nonsensical, Yearning
Enjoys people, Maine, and just having fun . . . Air Force

Gymnastics 2; Vocational Fishing Trip 2; Student Council 3; Vocational Marshal 4; Vocational Bowling League 4; Christmas Projects 4.

RICHARD LEE JAY

Jolly, Ambitious, Youthful
Likes music and building things . . . Diesel Engineering

Glee Club 2; Candy Sale 2, 3, 4; Marshal 3; Christmas Projects 2, 3, 4; Biography and Verse Committee 4.

PAUL KNOWLTON

Brawny, Impressive, Game, "D"andy
Likes fishing, selling, and playing guitar . . . Experimental Machinist

Football 1; Glee Club 2; Candy Sale 1st Prize Winner 4; Christmas Projects 4.

PAUL A. KOMOLA

Persistent, Audible, Unconcerned, Lively
Likes bowling, swimming, and the wide open spaces . . . Navy

Candy Sale 1, 2, 4; Bowling League 4; Vocational Fishing Trip 2; Christmas Projects 1, 2, 4; Science Fair 1, 2, 4.

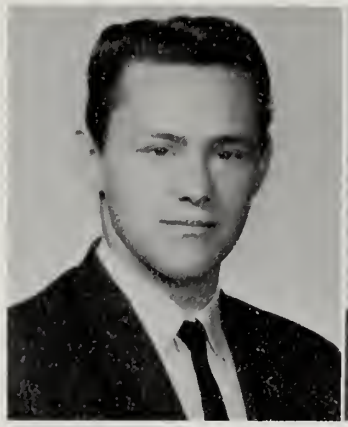

PAUL R. LANGLEY

Positive, Able, Understanding, Likable
Likes people and cars . . . Advanced Technical School

Glee Club 3; Music Festival 3; Christmas Projects 3, 4; Candy Sale 3, 4.

MICHAEL H. LAVERDURE

Mighty, Independent, 'Kool," Expressive
Likes architecture and football . . . Wentworth

Student Government 2; Vocational Fishing Trip 2; Vocational Hockey 3; Christmas Projects 2, 3, 4.

JOSEPH McMAHON

Jazzy, Organized, Elegant
Fond of clothes and cars . . . Quick with the answers . . . Engineer

Glee Club 3, 4; Music Festival 3; Christmas Projects 4; Candy Sale 3, 4; Vocational Bowling League 4.

THOMAS P. MONTAGUE

Taciturn, Optimistic, Mighty
Likes hockey, hunting, water skiing, and sleep . . . Vocational teaching

Vocational Fishing Trip 2; Glee Club 2; Christmas Projects 2, 3, 4; Bowling League 4; Student Council 4; Vocational Marshal 3, Captain 4; Candy Sale 4.

GEORGE NEITZ

Generous, Electronic, Okay, Refreshing, Genial, Esoteric
Likes swimming and water skiing on Lake Maspenock . . . College

Christmas Projects 3, 4; Hockey 2; Candy Sale 1, 3, 4.

EARL NIERMEYER

Even-tempered, Able, Reticent, Likable
Always contradicts George on Fords . . . Air Force . . . College

Christmas Projects 1, 2, 3, 4; Candy Sale 3.

CHARLES NUGENT

Nifty, Undaunted, Gallant, Energetic
Likes cars and trips to Fieldstone, Mass. . . . Air Force

Christmas Projects 3; Vocational Fishing Trip 3; Vocational Bowling 3, 4; Lighting Senior Variety Show 3; Prom Lighting 3.

ALAN C. PETERS

Ambitious, Lively
Well-informed politician . . . Likes to talk . . . Electrician

Vocational Fishing Trip 2, Vocational Hockey 2.

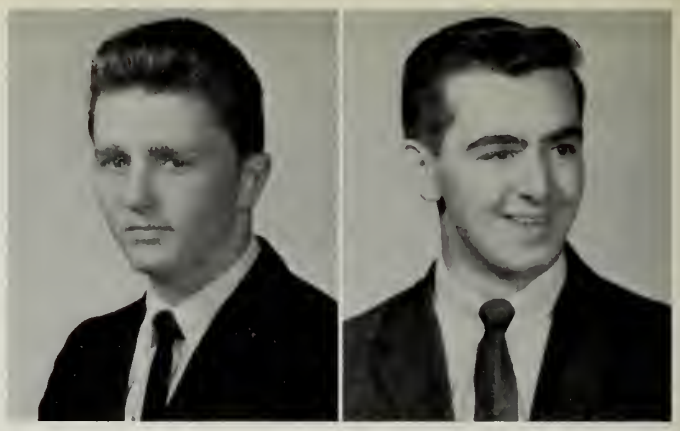

JAMES PICCIRILLO

Jaunty, Inspiring, Marvelous
Likes cars, electronics and wrinkling Falcon fenders . . . Electronics

Glee Club 3; Christmas Projects 3; Gymnastics 1, 2; Candy Sale 3, 4.

PHIL POMEROY

Popular, Heady, Involved, Lucid
Likes cars, electronics and girls . . . Further schooling

Glee Club 3; Music Festival 3; Marshal 4; Candy Sale 4; Christmas Projects 2, 3, 4.

ERNEST F. PRUSSMAN

Herculean, Obliging, Silent, Sensible
Likes race cars and Corvettes . . . Air Force

Christmas Projects 3, 4; Candy Sale 4.

GENE C. SABOURIN

Gregarious, Entertaining, Natural, Enthusiastic
Likes skeet shooting, hunting, skin diving . . . Air Force

Glee Club 3, 4; Music Festival 3, 4; Steering Committee 3, 4; Biography and Verse Committee 4; Christmas Projects 3, 4; Junior Prom Lighting 3, 4; Candy Sale 4.

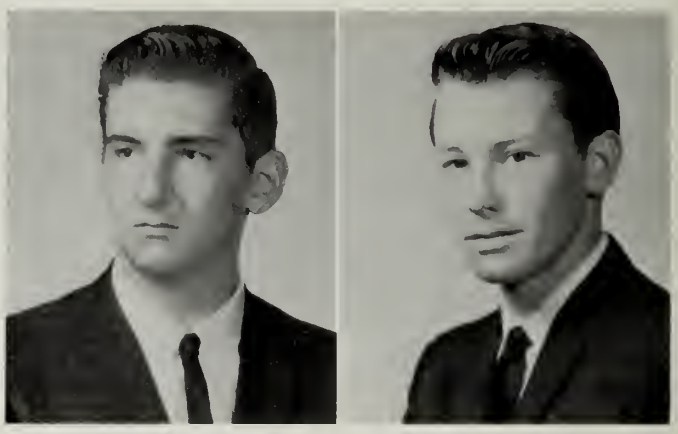

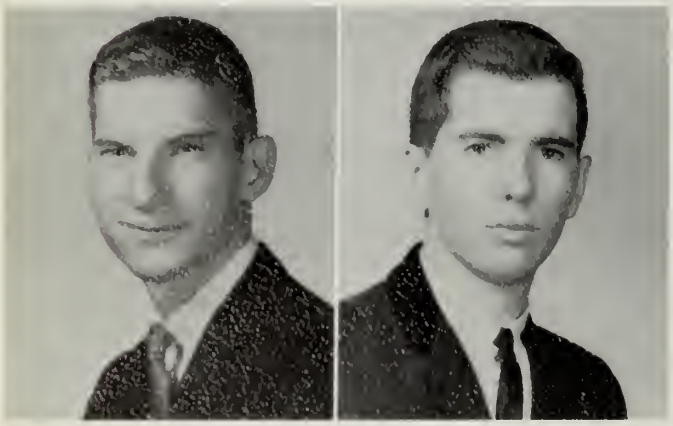

JAMES M. SLATKAVITZ

Judicious, Intelligent, Modest
Enjoys electronics and the sidehorse . . . Wentworth

Gymnastics 1, 2, 3; Captain 4; Band 1, 2, 3, 4; Glee Club 3; Marshal 3, 4; Student Crier Staff 3, 4; Senior Steering Committee 4; Brass Choir 4.

JOHN W. SMITH

Jubilant, Orotund, Higgledy-piggledy, Nice
Talks about a special '51 Ford . . . Air Force

Glee Club 2, 3, 4; Music Festival 2, 3, 4; Christmas Projects 2, 3; Vocational Bowling 3; Vocational Fishing Trip 2; Prom Lighting 2, 3; Candy Sale 3.

DENNIS WHITE

Witty, Hearty, Impulsive, Talkative, Energetic, Youthful
Likes playing hockey, skating and A19 . . . Jet Engineering

Glee Club 2, 4; Vocational Fishing Trip 2; Christmas Projects Chairman 3; Candy Sale 3, 4; A Cappella 4.

DONALD WILLIAMS

Witty, Intelligent, Likable, Level-headed
Likes Fords . . . Navy

Vocational Bowling 4; Vocational Fishing Trip 2; Candy Sale 4.

Senior Superlatives

Most Typical

Elaine Datti—Dick Taylor

Most Popular

Sue Hanley—Bruce Howard

Most Intelligent

Pam DiPesa—Bob True

Most Sincere

Elaine Datti—Roger Edwards

Most Sophisticated

Pam Weisse—Doug Breault

Best Looking

Irene Cornaro—Brent Larrabee

Best Dressed

Don Toscano—Elaine Ablondi

Friendliest

June Breault—Dick Taylor

Best Personality

Barbara Roberts—Bruce Howard

Most Athletic

Judy Blood—Joe Donnelly

Most Likely to Succeed

Sandy Howell—Doug Breault

Class Artist

Jane Price—Dana Larrabee

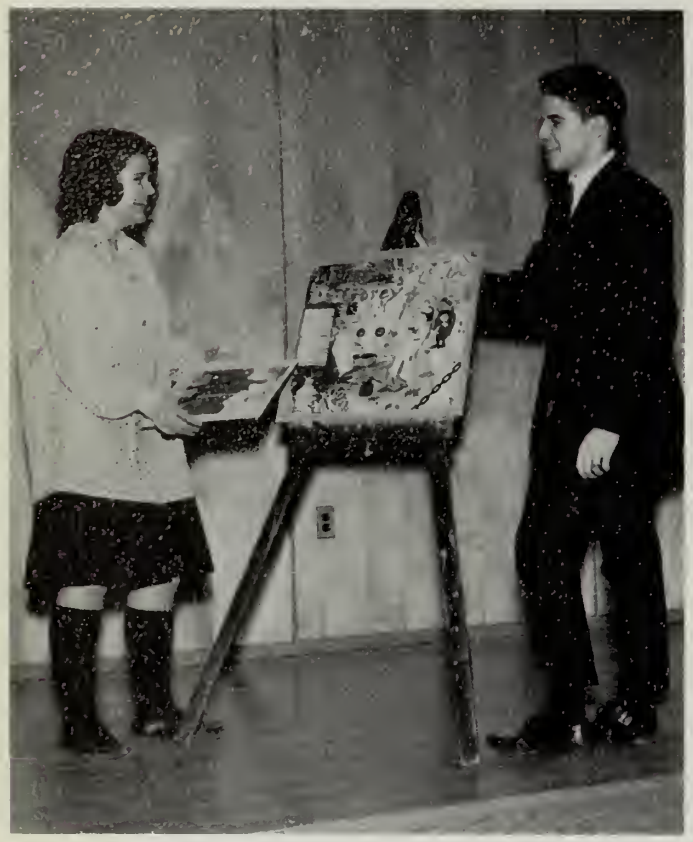

Class Flirt

Gail Hagspiel—Dick Chesmore

Class Musician

Kathy Wood—Gene Ferraro

Most Versatile

Sue Hanley—Joe Donnelly

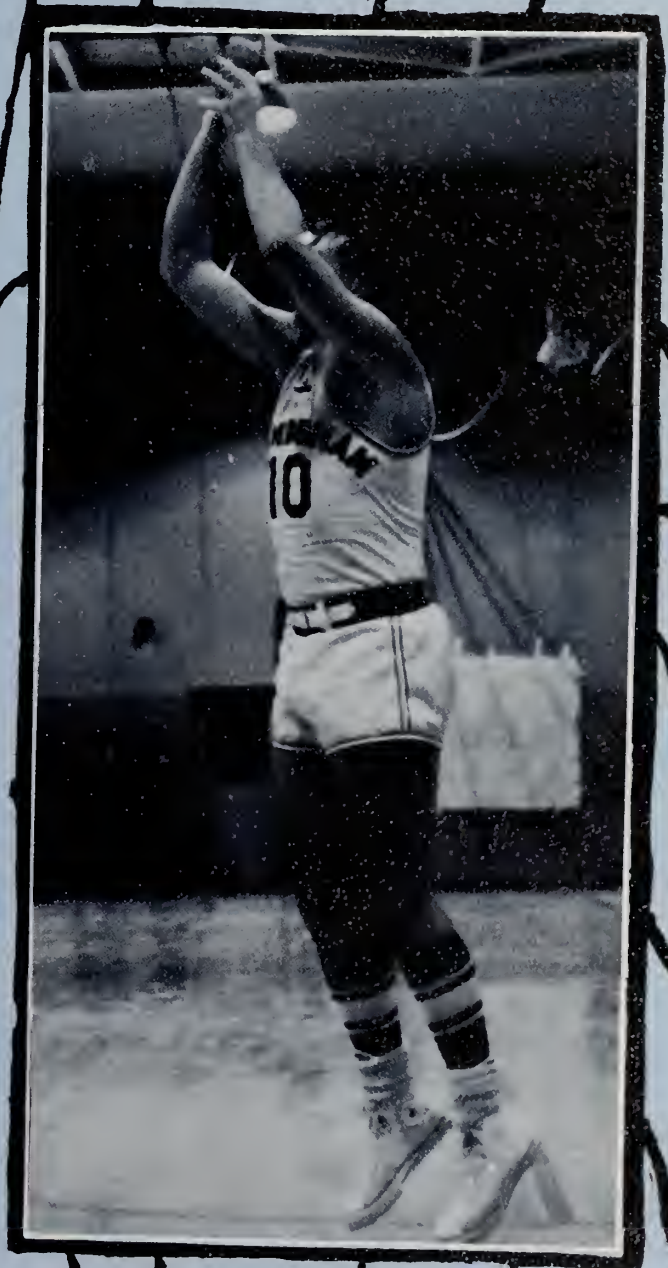

Cheerleaders
Majorettes
Football
Basketball
Hockey
Cross Country
Gymnastics

SPORTS

Cheerleaders

Heap Big Pow-Wow.

Put 'er in . . . put 'er in . . . put 'er in that basket rim.

Left to right, kneeling: J. Orazi, Judy Cella (captain), Lisa Clark (mascot), J. Breault, M. Grinley. *Second row:* M. Tota, J. Castellano, S. Carradona, P. Ceccarini, J. Copithorne, M. Flink.

Who ever he is he must be tall, dark, and handsome.

Natick will shine . . . our shooooes!

Rallies

Typical Southern enthusiasm

A dog is man's best friend.

Our Hero

Our group had 45% more cavities!

"Framingham South, how we love that football team!"

Determined Donnelly delivers dynamic declaration.

Majorettes

Center, kneeling: Captain, June Breault. *Left to right, standing:* B. Owens, M. Deveau, P. Silva, B. Rivera, D. Lincoln, S. Brillhart, R. Keville, B. Rolls, J. Nichols, D. Bengiovanni, J. Urbinati.

They went that-a-way!

Practice makes perfect!

Band

First row: B. Owens, S. Brillhart, B. Rivera, P. Silva, M. Deveau, J. Breault, B. Hastings, J. Puri, S. Needleman, T. Ferraro, R. Ambuter, R. Callahan, J. Patterson, G. Richard, E. Rolls, J. Urbinati, D. Lincoln, J. Nichols, R. Keville, D. Bengiovanni. *Second row:* R. Holmes, L. Sobieski, R. Franchi, P. DeWolfe, F. Lannigan, P. Hastings, D. Renzi, J. Yee, I. Nelson, G. Ferraro, J. Slatkavitz, M. Needleman, M. Nelson, D. Prince. *Third row:* J. Geisler, B. Ross, M. Ropi, S. Moulton, D. Lopez, G. Kindler, G. Mannarino. *Fourth row:* C. Riehl, C. Matheson, G. Stonecliff, B. Grimm, W. Crane, S. Ferguson, L. Loring.

MR. ONESCHUK

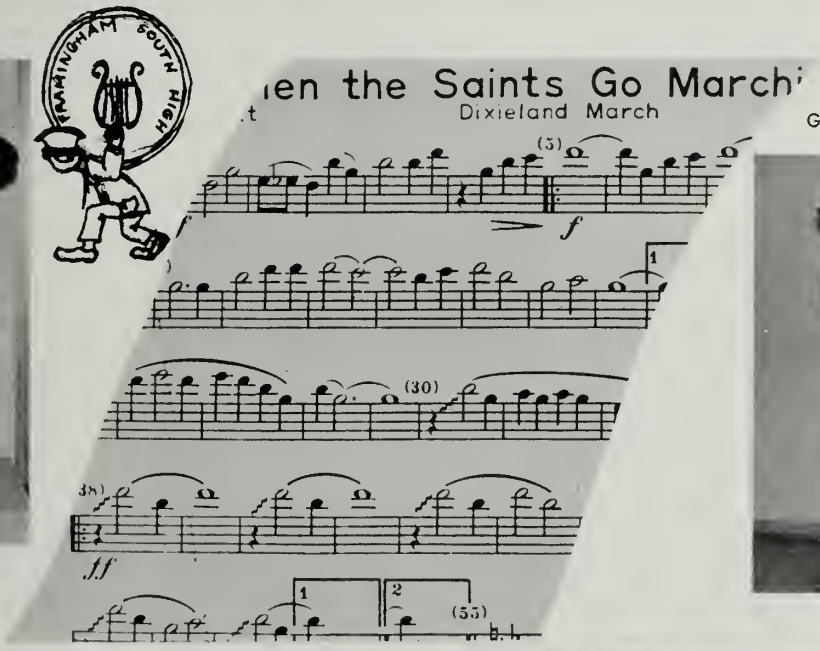

GENE FERRARO

BRIAN HASTINGS

Brass choir, *First row (left to right):* J. Slatkavitz, L. Loring, G. Kindler, T. Gronlie. *Second row:* G. Ferraro, Mr. Oneschuk, C. Matheson.

Band at rally

Football

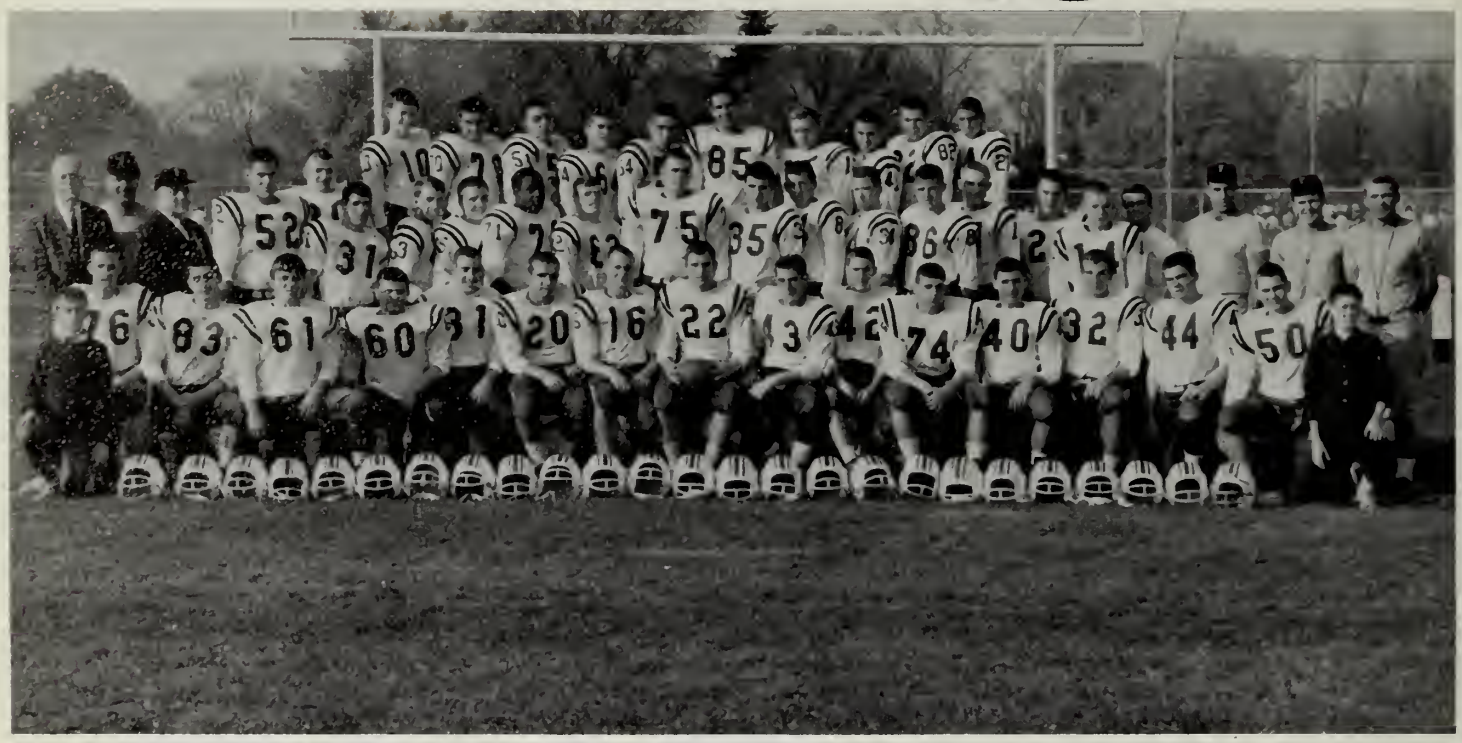

Left to right, first row: M. Grinley, J. Tagliaferri, C. Palanzi, N. Sassville, A. Cella, B. Howard, R. Poirier, R. Mansfield, J. Donnelly (captain), L. Mencoboni, R. Taylor, R. Chesmore, P. Trombi, W. Ramos, R. Warren, J. Finn. *Second row:* Mr. Daniels, Athletic Director, Mr. Ranauro, Trainer, Mr. Galvani, Asst. Athletic Director, C. Daki, E. Zanchi, R. Natichioni, B. Larrabee, R. Schnetke, R. Edwards, J. Tirrel, S. Silliker, A. Lippman, M. Arnold, W. Kidney, J. Chaisson, T. Gronlie, W. Daniels, H. Moe, D. Stephan, mgr., Mr. Fornaciari, coach, Mr. DeLeo, coach, Mr. Jachowicz, head coach. *Third row:* G. Bodkin, A. Canali, R. Capobianco, C. Oosterman, R. Morowski, D. Merloni, R. Goddard, J. Antonioli, P. McConarty, V. Thompson.

Left to right: Augustine Fornaciari, Robert Jachowicz, (head coach), Charles Deleo.

JACK DANIELS
Athletic Director

MARK ARNOLD

WILLIAM KIDNEY

RICHARD CHESMORE

RICHARD MANSFIELD

PAUL TROMBI

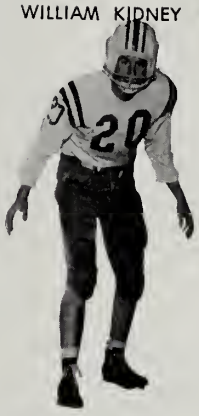
RICHARD TAYLOR

JOHN TIRREL

JOSEPH DONNELLY

ROGER EDWARDS

TORE GRONLIE

LEO MENCOBONI

BRENT LARRABEE

RICHARD SCHNETKE

RICHARD NATICHIONI

GARTH BODKIN

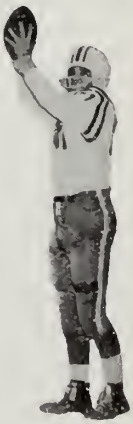
BRUCE HOWARD

EDWARD ZANCHI

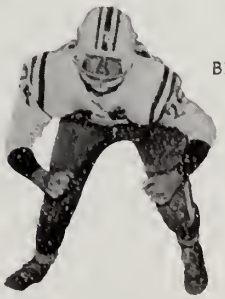
STEVE SILLIKER

What football? I don't see a football! Do you see a football?

Hi-O Silver! Awaaaaay!!!

What would Y. A. Tittle do now?

What did you say her name was?

Touchdown!

Junior Varsity

Kneeling, left to right: R. Towle, R. Magri, P. McEnteggart, T. Sullivan, R. Duffy, R. Travis, D. McQuinn, J. Jones, D. Soldan, P. Longhi. *Second row:* A. Smith, B. Gilmore, T. Lane, M. Norton, J. Oldach, M. Taylor, E. Turico, J. Rainy, T. Miller, R. Kowalski, J. Regan, Coach Belforti, Mr. Galvani, Mr. Daniels. *Third row:* P. Pickett, J. Farias, D. Sperandio, M. Leporati, R. Edgett, P. Seymour, T. Butler, M. Downes.

Freshmen

Left to right, kneeling: J. Lemerise, J. Tirrell, D. Waterfield, K. Garvey, S. Dyer, P. Cordella, J. Capobianco, G. Smith, S. Bodkin, R. McKinstry, B. Garrett, mgr. *Second row:* Coach Woodcome, A. Caparelliotis, J. Chaison, N. Meegin, J. Taylor, E. Datti, M. Freedman, K. Ford, W. Loring, H. Hatch, R. Clements, R. Andre, G. Nichols, Coach Kocknowicz. *Third row:* G. Iodice, mgr., E. Bryant, D. MacKenzie. *Fourth row:* J. Capstick, R. Hendricks, R. Perreira, K. Musgrave, P. Drennan R. Bengiovanni, B. Smith, J. Warren, S. Ablondi, R. Haubner.

Basketball

Kneeling (left to right): B. Poirier, E. Halloran, P. Moresi, B. Howard, A. Siebert, J. Antonioli. *Second row:* Coach, Bruce Greely, M. Dunlap, E. Zanchi, L. Coffin, T. August, G. Salak, I. Mason, J. Donnelly, B. Mason, R. Kund.

Bruce at foul line

Attentive bench

Backcourt manuever

Seniors

SMOKEY

LENNIE

ED

GORDIE

BOB

BRUCE

JOE

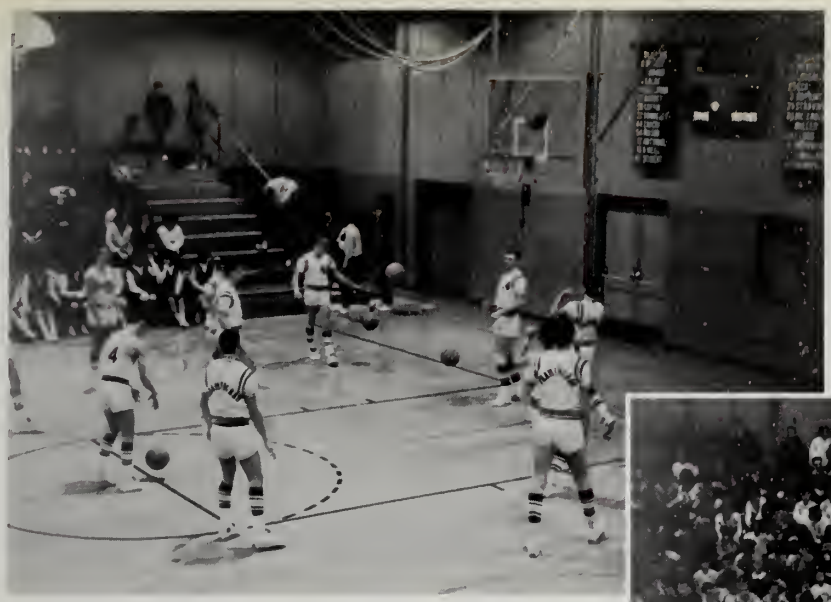

Warm-up

The game begins

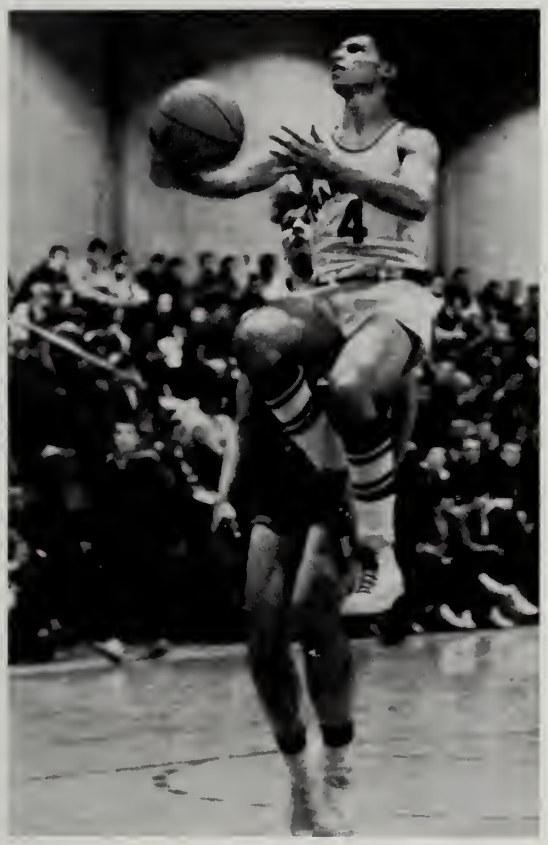

Son of Flubber

Bruce for two

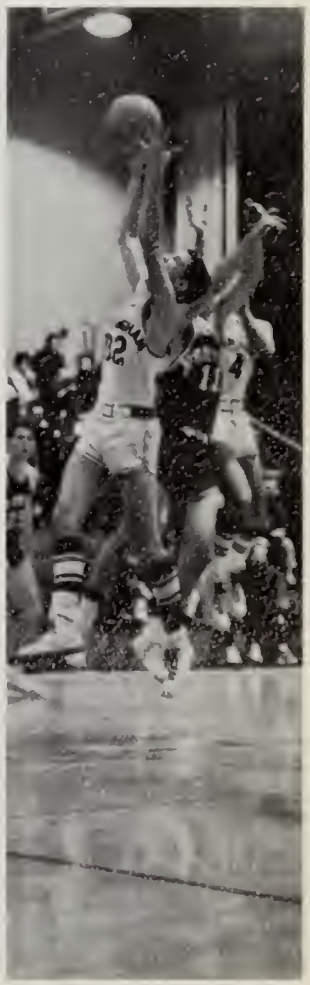

Gimme!

Gordie fights for the ball

Stick' em up!

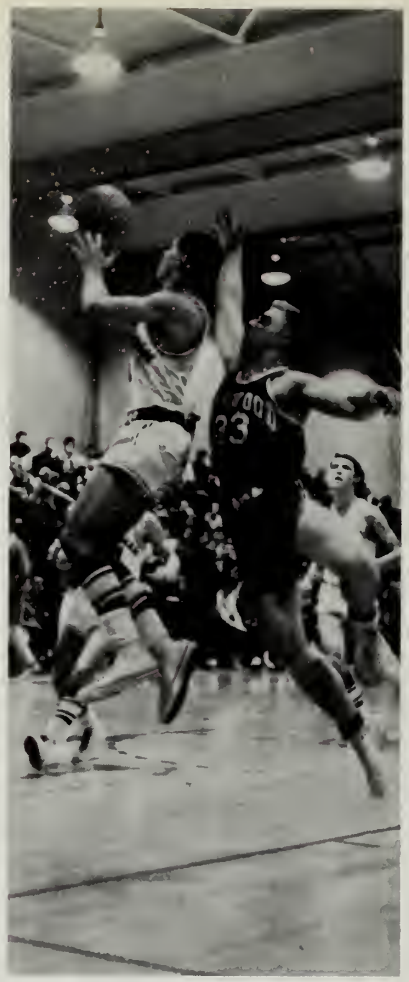

Smokey and his shadow

Tommy pulls down a rebound

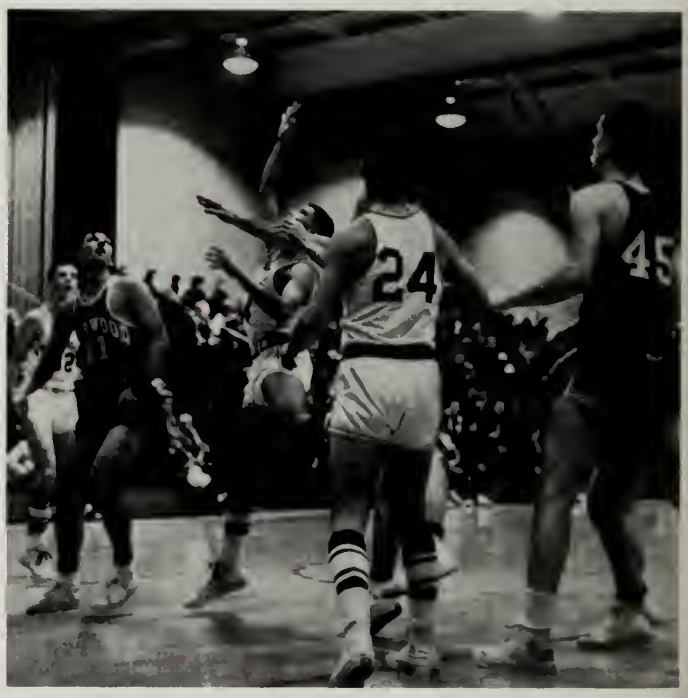

Loose Ball

Smokey hits again

The start of a fast break!

Junior Varsity Basketball

Joe Tagliaferri and Frank Hill try to stop North.

Block it, Bill!

Here he comes.

A good defense makes shooting rough.

Battle off the boards.

Hockey

First row: R. Taylor, R. Halloran, B. Larabee, R. Lopez, G. Pleshaw, A. Locke, L. Miller, R. Warren. *Second row:* C. Drake, R. Reed, D. Brandolini, P. Longhi, R. Goddard, T. Little, T. Butler, V. Thompson, Mr. Bell, coach; J. Silva.

Co-captains with Coach: Brent Larabee, Coach Bell, Bob Lopez.

Confusion at the cage.

Great save!

You're not going anywhere

This looks like an easy job.

CHARGE!!!

Behind the cage

Along the boards.

Gentlemen of the jury . . .

Face off

Traffic jam

BOB LOPEZ

BRENT LARABEE

BOB HALLORAN

DICK TAYLOR

ALLAN LOCKE

GEORGE PLESHAW

Cross Country

Cross Country, *kneeling:* J. Rainey, L. Kitchen, F. Anderson, J. Jordan, D. Puglesi, J. Hastings, B. Notis, B. Nicklasson. *Second row:* Coach Edward Dowling, Capt. R. Woodsum, L. Paglia, G. Stonecliff, I. Mason, G. Bowman, D. Brannigan, J. Ferguson, S. Appel, M. Nahme, D. Soldan, B. Koch, P. Moresi, Mr. Galvani, Assistant Athletic Director, Mr. Daniels, Athletic Director.

They're off!

Fine finish

After them, boys!

Time out

Gymnastics

First row: R. Thurston, M. Rossi, J. Borges, E. Datti, M. Russo, E. Carter. *Second row:* Mr. Wheeler, coach, J. Puri, V. Butler, A. Capparelli, K. Miller, C. Smith, J. Chaisson, J. Araujo, R. Levine, J. Slatkavitz, P. McFarland, Mr. Woodcome, Assistant Coach.

It's a bird,
it's a plane . . .

Alley Oop!

Don't let go!

Good form

Girls' Field Hockey

Girls' Field Hockey, *first row:* L. Sturrock, N. Blood, D. Spencer, M. Steacie, J. Nestle, M. Sullivan, M. Folino, M. Cole, D. Nicholi, C. Castelli, S. Mahoney, L. Comaschi. *Second row:* K. Johnson, J. Castelli, K. Kimbell, N. Roche, J. Duane, M. Potter, S. Howell, J. Butler, Mrs. Walker, coach, M. White, K. Banner, A. Pepe, J. Cormier, B. Smith, J. Monks, S. Clausen, J. Blood, manager.

Co-captains Judy Butler and Marylou White.

'Scuse, please.

Ground sticks

A picture is worth a 1000 words.

Why not try the ball for a change?

Girls' Basketball

Girls' Varsity Basketball, *first row:* E. Gibbs, L. St. Germaine, S. Clauson, K. Banner, J. Butler, M. White, B. Bates, K. Thompson, J. Monks. *Second row:* Mrs. West, coach; P. Ferrari, E. Marquis, L. Northup, S. Mayo, J. Levenson, G. Lamarque, M. Johnson, L. Atkins, M. Cole.

Girls J.V., *first row:* S. Bennett, C. Riehl, L. Loring, J. Logan, S. Skinner, E. Dolliver, P. Grahm. *Second row:* Mrs. West, coach, B. Donley, B. Flumere, E. Ellison, J. Duane, D. Spencer, D. Spencer, G. Daigle.

Watch it, it's hot!

Orange break!

ıerry gets the upper hand.

Jump! Judy, Jump!

Free throw

Yea Blue, Yea White

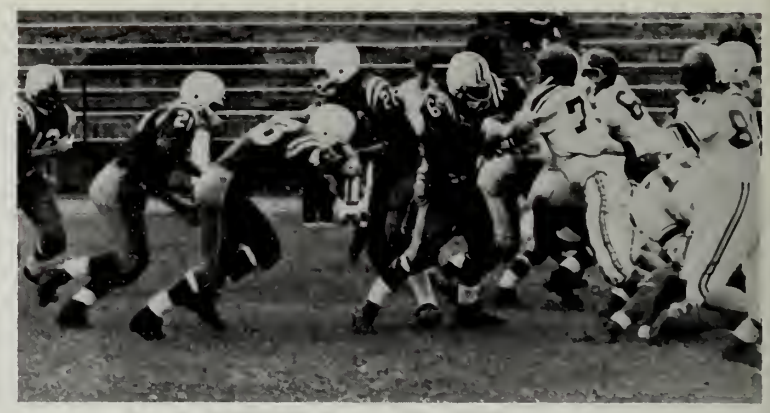

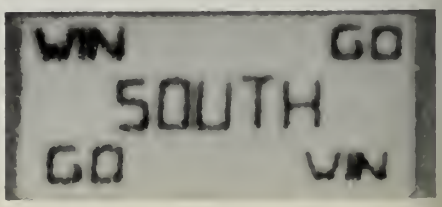

ACTIVITIES

Student Council

Left to right, first row: R. Mansfield, S. Hanley, D. Breault, J. Flanigan, J. Antonioli. *Second row:* B. Drake, J. Breault, J. Copithorne, P. Ceccarini, P. Taylor, P. Weisse. *Third row:* G. Salak, J. Zucchi, V. Butler, L. Rendell, D. Brandolini, P. Tamagno, G. Betti, J. Donnelly. *Fourth row:* G. Ferraro, I. Mason, F. Barnicle, T. Disantis, R. Trudel, T. Ferraro, T. Gronlie.

MR. ZAIDO

Executive committee, *seated:* Jean Flanigan, Corresponding Secretary; Douglas Breault, President; Sue Hanley, Recording Secretary. *Standing:* Richard Mansfield, Treasurer; William Daniels, 1st Vice-President; Joe Antonioli, 2nd Vice-President.

"Mr. President . . ."

Senior members: seated *(left to right)*: S. Hanley, D. Breault, R. Mansfield. *Second row:* G. Ferraro, J. Breault, G. Salak, P. Weisse, J. Donnelly. *Third row:* F. Barnicle, R. Drake, T. Gronlie.

All right, just put your contributions in the box.

The council discusses a "serious" problem.

Will you *please* listen to me!

Joe Donnelly, Jewish War Veteran Award; Mary Potter, D.A.R. Award; Douglas Breault, Student Government Day Representative Award.

Candy Sale

Senior Co-ordinators: Pam Weisse and Bruce Howard.

Candy sale winners: Paul Knowlton, Libby Bartlett, and William Garrett.

Junior Co-ordinators: Jean Flanigan and Don Brandolini.

Sophomore Co-ordinators: Pat Taylor and Tony Disantis.

Freshman Co-ordinators: Linda Rendell and Vernon Butler.

You want how many pounds of candy?

Home room A-6 sold the most candy.

CHRISTMAS PROJECTS

Family Projects: Joe Antonioli and Judy Copithorne

Co-ordinator: Doug Breault

Publicity: Pat Taylor and Don Brandolin

Save the Children Federation:
Linda Rendell and Sue Hanley

The whole group

Supplies: John Zucchi and Tom Ferraro

Salvation Army: Tony Disantis and Gene Ferraro

Steering Committees

Senior Steering Committee: *(left to right) first row:* Advisor, Mrs. McDuffie; B. Drake, B. Howard, S. Hanley, J. Donnelly. *Second row:* E. Donahue, A. Pepi, M. Potter, B. Roberts, P. Weisse, S. Howell, J. Blood. *Third row:* G. Ferraro, D. Larrabee, R. Mansfield, R. Fishman, G. Sabourin, J. Slatkavitz.

Senior Class Officers *(left to right):* Robert Drake, Treasurer; Bruce Howard, President; Sue Hanley, Secretary; Joe Donnelly, Vice-President.

Talking it over.

Junior Steering Committee: First row *(left to right):* Miss Vancavage, advisor, J. Antonioli, J. Copithorne, J. Castellano, J. Zucchi. *Second row:* S. Purington, S. Cella, J. Logan, M. Antonioli, P. McConarty, B. Daniels. *Third row.* B. Campbell, L. Johnson, D. Woolhouse, D. Salem, R. Trudel. *Fourth row:* C. Cheney, A. Canali, R. Levine, T. Little, D. Brandolini, S. Needleman.

Junior Class Officers: *(left to right):* Joe Antonioli, Vice-President; Judy Copithorne, Secretary; John Zucchi, President.

FRAMINGHAM SOUTH HIGH SCHOOL

STUDENT CRIER

STUDENT ASSOCIATION PUBLICATION

Editors of Student Crier: Robert Drake, Asst. Editor, Richard Fishman, Editor-in-Chief, Pam Weisse, Asst. Editor.

Deep concentration.

Student Crier Staff: *First row (left to right)*: P. DiPesa, P. Weisse, R. Fishman, R. Drake, R. Levine. *Second row*: J. Morenghi, L. Saleson, J. Blood, B. Roberts, O. Boyko, S. Avery, V. Delaney, C. Levine. *Third row*: Miss Dowd, advisor; D. Breault, D. Woolhouse, S. Priestman, L. Rivers, J. Fitzmaurice, M. Sommer, J. Levenson. *Fourth row*: J. Zucchi, A. Lippman, C. Cheney, D. Larrabee, J. Slatkavitz, J. Donnelly.

Carol does a Royal job.

Staff Editors: *(left to right)*: V. Delaney, P. DiPesa, R. Levine, D. Larrabee, L. Saleson, L. Rivers.

Philomath

Picture Editors: Bonnie McLellan and Barbara Roberts.

Feature Staff: *Seated (left to right):* Brenda Marmar, Sue Hanley, Editor; Linda Leao. *Standing:* Judy Butler, Dudley Stephan, Pam Weisse, Karen Spencer.

Philomath Editors *(left to right):* Charles Cheney, Junior Editor; John Fitzmaurice, Asst. Editor;

Art Staff: Seated *(left to right):* Gayle Fitzpatrick, Lee Northup, Jane Price, Editor; Eleanor Eastman, Pat Winslow. *Standing:* Joe Daigle, Michael Dunlap, William Nicklasson.

Staff

Sandra Howell, Editor-in-Chief; Mr. Hamilton, Advisor; Don Toscano, Asst. Editor.

Sports Staff: *Seated:* Judy Blood, Editor; Vickie Wilson. *Standing:* Michael Gaffney, Editor; Chester Drake.

Biography and Verse Members from Vocational: Gene Sabourin, Mr. Molloy, advisor; Richard Jay.

Biography and Verse Committee: *Seated (left to right):* C. Eames, M. Faibisoff, D. McKee, Editor; L. Garino, Editor; S. Haubner. *Second row:* Miss Hunter, Advisor; P. Mann, S. Santos, C. Levine, J. Colacey, S. O'Grady, Miss Placentino, Advisor; Miss Janda, Advisor. *Third row:* T. Koch, J. Hadfield, J. Levenson, K. Wood, M. Sommer.

Marshals

Senior Marshals, *Seated (left to right):* E. Datti, P. Moresy, C. Eames, R. Taylor, D. Bengiovanni. *Second row:* G. Garingelli, D. Dotalo, J. Butler, R. Passalaqua, L. Leavitt, G. Hagspeil, M. Dunlap, K. Spencer. *Third row:* C. Drake, R. Edwards, L. Coffin, W. Kidney, J. Chaisson.

Executive Committee, *seated:* Elaine Datti, 2nd Lieutenant, Cindy Eames, 1st Lieutenant. *Standing:* Richard Taylor, 2nd Lieutenant, Philip Moresy, Captain.

Junior Marshals, *seated (left to right):* S. Cella, N. Marinni, D. Salem, M. Antonioli, D. Otenti. *Standing:* P. Andrews, K. Kimball, T. Little, L. Comaschi, D. Woolhouse.

Oh, MIKE ! ! !

Mr. Shaughnessey, advisor

Vocational Marshals, *First row (left to right):* Mr. Fraser, M. Fedorchak, H. Buzzell, T. Montague, E. Halloran. *Second row:* A. Cella, C. Silvetti, J. Arujo, D. Horrigan, R. Morowski. *Third row:* J. Stearns, J. Slatkavitz.

National Honor Society

Members *(left to right)*: J. Price, C. Levine, C. Eames, B. Roberts, J. Blood, S. Adams, M. White, P. Robbins, S. Howell. *Second row:* J. Copithrone, C. French, J. Natoli, K. Fitzpatrick, P. DiPesa, P. Weisse, M. Potter, D. Dotalo, K. Wood, C. Oosterman. *Third row:* C. Cheney, B. Groves. L. Johnson, S. Priestman, M. Antonioli, J. Fitzmaurice, R. True, P. McConarty, R. Drake, B. Anderson, S. Needleman. *Fourth row:* Mr. Kelley, advisor, A. Nicoloro, V. Delaney, W. Notis, J. Donnelly, R. Levine, J. Stearns, S. Stephanini, R. Fishman, G. Ferraro, D. Breault.

The guest speaker, Mr. Gilbert Garland.

Mr. Martin presents the certificates.

Student Council President, Douglas Breault

Library

MISS LATHROP

You can hear a pin drop.

Junior and Senior Library Aides

Back at fourteen past!!

Oh, pshaw!!

Freshman and Sophomore Library Aides

Drama Club

Drama Club Members

Officers: *First row:* S. Oster, Vice-President; S. Lewis, President; J. Butler, Secretary. *Second row:* E. Childs, Treasurer, V. Delaney, Recording Secretary.

But I was so sure there was a chair here!

Preparing for their first production.

Senior Play

CAROL LEVINE

JANICE COLACEY

TOM SURRO

First row, (left to right): D. Malloy, J. Colacey, C. Levine, Miss Walsh, director, T. Surro, D. Soldan. *Second row:* G. Sabourin, R. Marowski, F. Barnicle, C. Durgin, J. Natoli, W. Nicklasson, B. Mayo, M. Faibisoff, J. Farias, M. Potter, N. Roche.

Dear Diary

He was sick one day
and never came back.

I think I'm dying!

Betty Lou imagines everything.

Conrad sent her.

Don't let her see your black eye.

Last minute advice

A quiet evening at home?

Debating Club

Debating Club Members: *First row (left to right):* C. Cheney, V. Delaney, L. Miller, Mrs. Carter, Advisor. *Second row:* R. Taft, B. Smith, L. Anderson, E. Childs, M. Sommer. *Third row:* W. Garret, P. McConarty, S. Appell, J. Fitzmaurice.

. . . and furthermore I assert . . .

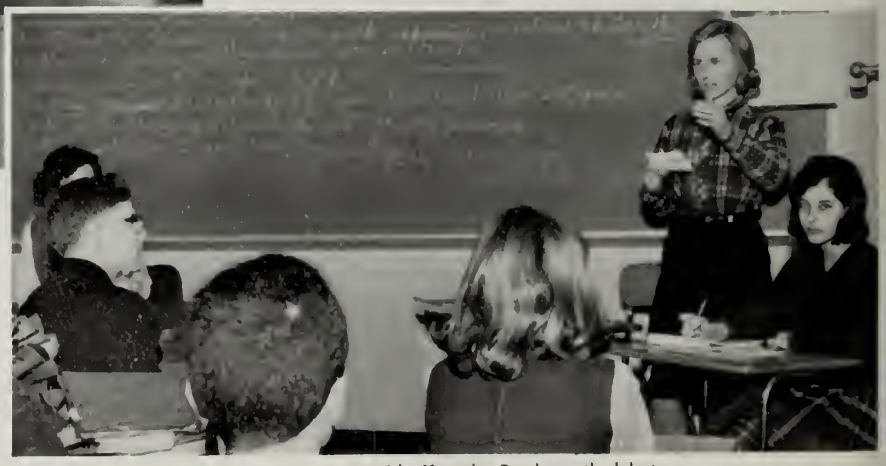

Serious practice paid off at the Darthmouth debate.

Officers: Lisa Miller, President; Charles Cheney, Vice-President; Virginia Delaney, Secretary; Mrs. Carter.

A last minute check.

Art Club

Art Club Members: *First row (left to right)*: D. Dwyer, J. Daigle, M. Nahm, L. Northup, J. Price, Advisor, Mr. Clancy. *Second row*: G. Fitzpatrick, P. Winslow, J. Bunich, E. Eastman, L. Ebin, S. Haubner, M. Macomber. *Third row*: E. Kroll, C. Eames, W. Nicklasson, M. Dunlap, K. Long, L. Samaras, S. O'Grady.

Advanced finger painting.

Officers: D. Dwyer, Secretary; J. Price, President; L. Northrup, Jurisprudence; J. Daigle, Treasurer; M. Nahme, Vice-President.

You're driving me loomey!

Rifle Club

Members: *(left to right), First row:* Mr. DeCollibus, advisor; P. Culliton, S. Crawford, S. Fernandes, P. Drake, C. Drake, C. Kingsbury. *Second row:* D. Day, R. Trudell, G. Patterson, D. Carvalho, P. McLellan, D. Watson. *Third row:* J. Knapp, R. Wilkinson, D. Barton, P. Henick, C. Matherson, D. Stephan, G. Sabourin.

BANG!!

Ready . . . aim . . . fire!

Looks like good shooting.

The tabulation of final scores

Math Club

$$\pm\sqrt{\frac{1-\cos a}{1+\cos a}}$$

$$\frac{1-\cos 2\theta}{2}$$

$$\frac{\lambda_1\lambda_2+\mu_1\mu_2}{\sqrt{\lambda_1^2+\mu_1^2}\,\sqrt{\lambda_2^2+\mu_2^2}}$$

First row: L. Anderson, K. Koolkin, Miss McKeown, advisor. *Second row:* Mr. DiVittorio, advisor, L. Koolkin, R. Calahan, D. Lopes, D. Gorevitz.

And that's how you make a kite.

And this parabola is devised from the negative reciprocal of the arc tangent of this function derived from the isosceles trapezoid. Clear?

Mr. DiVittorio explains another theorem.

French Club

Officers *(left to right)*: K. Wood, Vice-President; L. Rivers, Secretary; P. Weisse, President.

Members *(left to right), first row:* advisor, Miss Roche, C. Levine, K. Wood, L. Rivers, P. Weisse, J. Castellano. *Second row:* B. Smith, J. Natoli, M. Sommer, J. Stalker, P. Mann, K. Kimbell. *Third row:* P. Robbins, S. Graham, R. Passalaqua, P. Morin, C. Dolliver.

The chaperons have a good time, too!

Now, where could my shoes be?

Ummmm?

The attentive audience at the International Holiday.

Spanish Club

Members: *(left to right), first row:* D. Bengiovani, J. Bishop, P. DiPesa, J. Nichols, Miss Haughey, advisor. *Second row:* A. Glesener, L. Leavitt, J. Farias, J. Gould. *Third row:* J. Blood, B. Johnson, S. Howell, M. Dunlap, C. French.

Officers *(left to right), first row:* J. Bishop, Treasurer; P. DiPesa, President. *Second row:* L. Leavitt, Publicity; M. Dunlap, Vice-President; B. Johnson, Secretary.

Disc jockeys in the making!

The audience awaits another song.

We danced the night away.

La nourriture = El alimento = food

Future Teachers Association

MISS O'NEIL, advisor

Hints to Beginning Teachers

MOWAT G. FRASER
Head of the Integration Department
Montclair State Teachers College
Montclair, New Jersey

PERSONAL GROWTH LEAFLET

Number **124**

Officers: Ann Nicolora, Secretary; Mike Dunlap, President; Karen Kimball, Vice-President.

Mike calls the meeting to order.

Record Hop

Gin!

We did everything
from the hitch-hiker
. . .

to the twist.

Ring around the rosy

She was here a minute ago.

Junior
"Beneath

Don't look now but your picture is being taken.

A moment of relaxation

And the band played on.

The grand

Prom
The Blue"

We danced the night away.

Queen Bonnie Auerr with her court: Junior Princess, Janis Meeker; Sophomore Princess, Maureen Sullivan; and Freshman Princess, Linda Saunders.

The Grand March begins.

American

Pam's Greek family: Mr. Valentinos, Mrs. Valentinos, and daughter Pauline. (A second daughter is not present.)

A view of Thessaloniki's main street from the top of the white Tower.

For most people the experience of living in a foreign country is a wonderful one. For me, as a part of the American Field Service Program, the summer I spent with the Karademos family in Thessaloniki was more than just a fun-filled vacation. It helped me to better understand not only one family, and one nation, but also the complexity of international relations. When my experience is multiplied by those of the thousands of other people, both in this country and abroad, who have participated in the AFS program, a great step has been taken toward the goal of world peace. I am glad that I have had the opportunity to contribute, in part, to the greater understanding among the people of all nations.

A family of Holy Trinity Village, a suburb of Thessaloniki.

Pamela DiPesa

A bay of Chalkidiki, a peninsula in northern Macedonia.

Field Service

The business center of Moi Rana.

Tore's family: Tore, Mr. Gronlie, Gisle, Arne, and Mrs. Gronlie.

At this time, at the end of the school year, I am happy to get the opportunity to thank everybody who made this year a wonderful experience for me. When I left my Norwegian hometown, MoiRana, 20 miles south of the Arctic Circle, and my family of five, last July, it was with many and different feelings. I did not know what the coming year in America would bring, and though I had travelled in several European countries before, I think I was a little frightened to stay a whole year away from home in a new and unknown country.

I must at once say that it was baseless fear. Both in my new "American family" and in the school I was met with a hospitality which made me feel at home from the first day. The positive attitude of the students is very important for a foreign student, and without the support and interest of the student body the AFS program would not exist. The students at Framingham South High School are excellent hosts, and I know that the exchange student next year will be treated the same way as I have been.

Another thing that impressed me was the sports activities and the school spirit showed. (One day I will come back and see Framingham South beat Natick!) Everybody can be sure that I go back to Norway with both my head and my luggage full of happy memories, convinced that Framingham is the finest town and Framingham South the best school in the country.

Tore Gronlie

A view of Kraenangen

The family in Tromso, a nearby town.

Activities

Do you Remember . . .

when we packed the auditorium, . . .

. . . and how we yelled and screamed at the rallies?

In class, learning experiences . . .

. . . were varied

and challenging.

The extra-curricular activities . . .

. . . provided other opportunities for individual expression . . .

. . . and team play.

Between classes . . .

. . . we did a lot of

hurrying and socializing . . .

. . . and now what seems

to be the end. . .

. . . is just the beginning.

BUSINESS AND ADVERTISING STAFF

These are the people who sold the ads to make our yearbook possible.
First row: Mr. Hatch, M. Healy, D. Bengiovani, R. Jefferson, A. Pepi, J. Fitzmaurice.
Second row: B. Groves, J. Farias, P. Luce, M. White, V. Spinizola, K. Banner.

May I express my sincere thanks to Mr. Thomas Hamilton, Philomath advisor, and to all of the editors, staff members, and teachers for the time, effort and *unflagging drive* which they devoted to the 1964 Philomath.

Sandy Howell
Editor-in-chief

ADVERTISERS

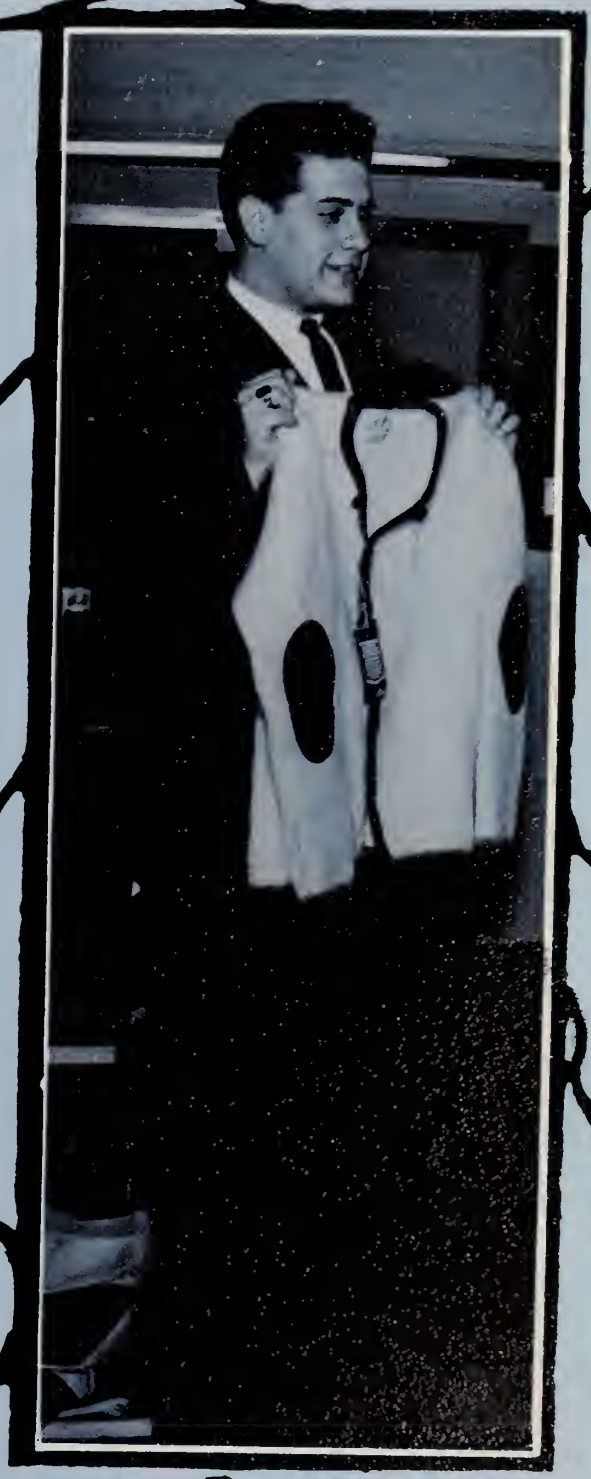

I want the dreamy creamy filling!

Deal!

I wear P. F. Flyers!

Good to the very last drop!

Official Photographers
Class of 1964
KORDAY STUDIO

50 FRANKLIN STREET . . . FRAMINGHAM, MASS.

Your Family Photographer

MEMBER PHOTOGRAPHERS ASSOCIATION OF AMERICA

Compliments of

WEXLER CONSTRUCTION COMPANY, INC.

118 Needham Street
Newton Highlands, Mass.

Builder of the Finest School in the Country

FRAMINGHAM NORTH HIGH SCHOOL

and

WINCH PARK JUNIOR HIGH SCHOOL

Melts in your mouth, not in your hands!

Ho Hum!

Twenty-eight flavors!

Our honored guests.

Sleep walking?

It's too heavy to hold under my chin.

Compliments of

THE B. & W. LINES

FRAMINGHAM, MASS.

Motor Coach Service

FRAMINGHAM
CO-OPERATIVE BANK

Savings Accounts
Paid Up Shares
Quarterly Dividends

59 Howard Street
FRAMINGHAM

Compliments of

NORMAN E. JENNISON

Watchmaker and Jeweler

8 Union Avenue
Framingham Mass.

PROFESSIONAL
PHARMACY

Devoted Exclusively to Your Health

Hearing Aids and Batteries,
Prescriptions, Trusses, and Surgical Supplies

42 Union Avenue
Phone 873-7441

LAFAYETTE RADIO

1400 Worcester Rd.

Natick, Mass.

Tel. 875-6164

Stereos, Ham Gear, Radios, and Tape Recorders

Best Wishes to the 1964 Grads

Read It First in

THE FRAMINGHAM NEWS

Complete Coverage of Your Activities

ROY O. LEONARD

Industrial Maintenance Painting

543 Union Avenue
Framingham, Massachusetts

Congratulations to Graduating Class

DR. LEON I. LESHAY D.M.D.

His 'n Hers

This ought to hold me for a while!

I'll put $2 on number nine!

CONGRATULATIONS
FROM THE PROFESSIONAL
JOSEPH ALBERT, M.D.
H. S. DINSMORE, D.M.D.
FRANCIS J. FEOLA, Podiatrist
JOSEPH FERUCCI, M.D.
MELVIN GORDON, M.D.
BATTISTA GUARINO, Attorney
LEON HERMAN, M.D.
DOMINIC MERLONI, D.M.D.

TO THE CLASS OF 1964

MEN OF FRAMINGHAM

PHILIP J. MOLLOY, D.M.D.
WILLIAM H. OLDACH, Optometrist
V. J. POLLINA, JR., Podiatrist
THOMAS-PAULL, M.D.

SHERIDAN & RANDALL, Attorneys
WALTER F. SULLIVAN, Attorney
PAUL F. SYDOW, D.M.D.
ELIOT L. ZIGELBAUM, D.M.D.

A real candid!

Moooore!

Ah . . . eh . . . ah . . . Choo!

A fire drill?

Congratulations

DR.

KENNETH E. LEBARON

D.D.S.

Congratulations

DR. PAUL B. LEBARON

D. M. D.

Compliments of

WEBB SUPPLY CO., INC.

"To the Trade Only"

Compliments of

MARCONI RESTAURANT

The Best in Italian Food
for 26 Years

KARAS PHARMACY

Prescriptions

Framingham Centre

875-5711 2 Vernon Street
at Rte. 9

875-0694

CONGRATULATIONS

FRAMINGHAM
MUSIC CENTER

Sales — Rentals — Repairs
Music Studios

48 Hollis Street Framingham, Mass.

Mr. Waldon S. Caldwell, President of the Framingham Trust Company, is showing Debra Radcliff and Angela Pepe the door and entrance to the Main Vault. Security and protection of our customers funds and valuables are first and foremost in the plans of our Bank. Why not take advantage of this service.

If you have any question, call Mrs. Leach, 872-4311.

FRAMINGHAM TRUST COMPANY
Your Neighborhood Full Service Bank

FRAMINGHAM TRUST COMPANY

Your Neighborhood Full Service Bank

We forgot the Muller's for Mommy!

Who said school wasn't fun?

Bye . . . Bye! (with feeling)

This refill's too big for my pen!

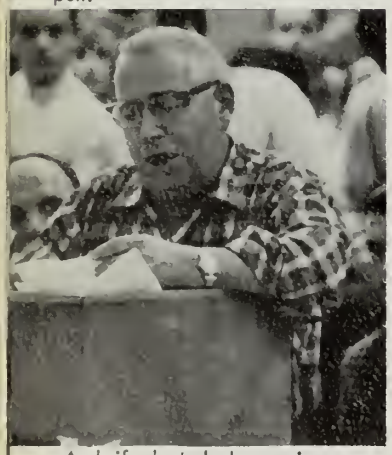

And if elected, I promise

You're driving me crazy!

Compliments of

DR. EDWARD SMOOKLER

Best of Luck
to the Class of 1964

TWIN MAPLE FARM

121 Meadow Street
Saxonville, Mass., 872-3854

"Brings the farm to your doorstep"

THE WARDROBE

85 Concord Street
Downtown Framingham

Featuring Styles Designed for
the Man With a Flair for Living

LECO

Lubrication Equipment Company

AIR COMPRESSOR SPECIALISTS

3374 WASHINGTON STREET
Jamaica Plain 30, Mass.
Telephone JAmaica 2-2410-11
Residence
R. E. LUNERGAN
877-1506

THE COFFEE POT

40 School Street

HOME COOKED MEALS
DAILY SPECIALS

Open 6:00 A.M. to 4:00 P.M.
Monday Through Saturday

Electric Razor Service — Shoe Shine

SHOPPERS' WORLD BARBER SHOP

Wed.-Thur.-Fri. — 8:30 - 9:30
Mon.-Tues.-Sat. — 8:30 - 5:45

JOSEPH C. MANNARINO — R.B. 873-9348
Lower Level

DEMARINI'S

158 Union Avenue

Tel. 873-8160

CUSHING, CRISTMAN,
POTTER & PAINE, INC.

Complete Insurance Service

179 UNION AVENUE, FRAMINGHAM
TEL. 875-4810

Best Wishes, Class of '64

NOBSCOT SHOPPING CENTER

Hodes
Liggett Rexall
Coin-Op Laundry
Nobscot Cleaners
Nobscot Home Center
Sunshine Dairy
Cobb's 5c-10c
Vincent's Barber Shop
Kenneth Hair Stylists
Framingham Savings Bank

BUTLER MOTOR CORP.

Ford — Falcon — Thunderbird
Ford Trucks

A-1 USED CARS

1199 Worcester Turnpike
(Rt. 9)

Framingham

Tel. 872-4355

Compliments of

CAVAGNI'S BAKERY AND COFFEE SHOP

PHONE YOUR ORDERS

872-3088
594 Waverly St., Framingham

Compliments of

WHITE HARDWARE CO., INC.

36 Hollis Street
Framingham

McCRORY'S SHOPPERS' WORLD

New England's Finest
and Most Complete
Variety Store

ROBERT K. WADSWORTH TEL. 873-8541

WADSWORTH SERVICE

Established 1892

FUNERAL HOME

108 Lincoln Street (Corner of Beech)
FRAMINGHAM

Ask the Families We Have Served

Throw yourself into your work!

I told them no starch!

Timex undergoes another test!

This is a mighty big pill!

I've always wanted to be a rocket . . .

He's a pushover!

Did you know . . .

FRAMINGHAM LUMBER CO.

Franklin and Beech St.
Framingham, Mass.

Compliments of
ROUND-UP MARKET

Compliments of
ROXBURY CARPET COMPANY

Compliments of
MASCIARELLI JEWELERS
43 Hollis Street
Specializing in Fine Diamonds, Watches, and Jewelry

Congratulations
to the Class of 1964
Best Wishes From
A FRIEND

FRAMINGHAM SAVINGS BANK

FRAMINGHAM, MASSACHUSETTS

MAIN OFFICE
15 Park Street
873-3556

NOBSCOT OFFICE
770 Water Street
877-1600

"A MUTUAL SAVINGS BANK"

Keep Acquainted

FRIENDLY ICE CREAM SHOP

Framingham, Massachusetts

. . . The Finest in Dresses . . .
. . . The Best in Sportswear . . .
. . . The Nicest in Formal Wear . . .

GORDON'S

Rte. 9
FRAMINGHAM
CENTER

SHOPPERS' WORLD CLEANERS

In by 10 A.M. Out by 5 P.M.

All Work Done on Premises

SHIRTS — DRY CLEANING
COIN-OPERATED DRY CLEANING
FLAT WORK — LAUNDRY

I don't see any contacts!

If you can't dribble, PUNT!

Howdy!

Uncle Sam wants YOU!

A proud poster pastor!

THE ALBUM, INC.

Records — Paper Backs

SHOPPERS' WORLD
Lower Level
872-0309

ELM DEPARTMENT STORE, INC.

62 Hollis Street
Framingham, Mass.
JOSEPH H. STRACHMAN, Mgr.
Tel. 872-3391

BOB REDDING'S JENNEY SERVICE

A.A.A. A.L.A.

WELLWORTH CAFETERIA AND COFFEE SHOP

"Meet You at the Wellworth"

67-71 CONCORD STREET
FRAMINGHAM

EARLE'S BARBER SHOP

2A School St.
Saxonville

THE BREAD BASKET

151 Cochituate Rd. — Framingham
406 Washington St. — Holliston
ALL PRODUCTS BAKED DAILY ON PREMISES

Compliments of

J. J. O'LEARY, M.D.
S. V. BONANNO, M.D.

KATZ PHARMACY, INC.

S. P. KATZ, B.S. Reg. Pharm.
765 Concord St. Framingham, Mass.

Congratulations to . . .

the Class of '64

We know the sigh of relief that comes at the end of your final exam. Long years of study behind you, and a big, wide world ahead.

But even at that, it isn't the final test — of the end of your learning. The biggest tests still face you in the choice and fulfillment of your life's work.

Many plan for college, some must reckon with the armed forces, others will seek positions in industry, trade, business. We, at Dennison, congratulate you on your past accomplishments; if your future plans call for steady employment or summer work, we'll be glad to discuss your problems with you.

Our Employment Department will welcome the chance to outline opportunities existing in our offices, factory and warehouse.

DENNISON

Duh . . .

Ouch! That smarts!

South'll Rise Again!

We're havin' a ball!

Blast off ! !

Going my way?

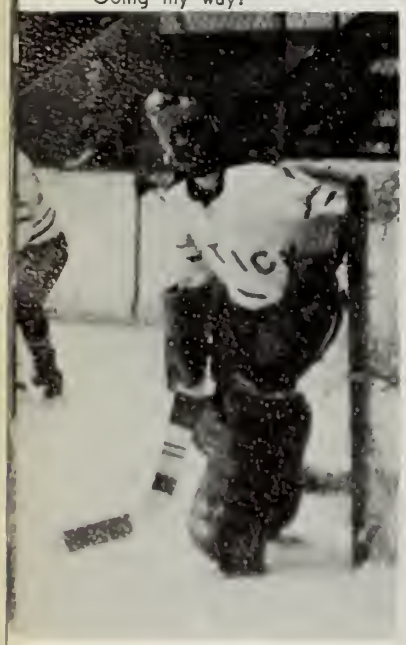

Trick or treat?

FRAMINGHAM
CAR WASH, INC.

Simonizing —
Undercoating —
Steam Cleaning

872-5080

330 WAVERLY ST.
FRAMINGHAM, MASS.

Compliments
of

DEVITT'S GARAGE

26 Main Street
Sherbon, Mass.

Compliments of

ALPEN'S

Junior and Misses' Apparel

Downtown
Framingham

Boston Post Rd.
Wayland —

Compliments of

THE CENTRE FOOD MART

939 Worcester Street
Framingham Centre, Mass.

Congratulations to the
Class of 1964

Best Wishes From

A FRIEND

Compliments of

WOODS
LUMBER CO., INC.

354 Waverly St.
Framingham
Mass.

872-3537

PHONE 653-8212

RAYMOND HAIR STYLISTS

173 E. Commonwealth Rd.
Cochituate, Mass.

Open Three Evenings
Wed., Thurs., Fri.

Here's lookin' at ya!

FITTS INSURANCE AGENCY INC.

40 Union Avenue
Framingham
Telephone 872-1227

Just one more?

CONGRATULATIONS
to the Class of 1964

For 10 years, Computer Control Company, Inc., has been engaged in digital electronics to advance the development and application of digital computer technology for commercial, industrial, and military uses.

COMPUTER CONTROL COMPANY, INC.

OLD CONNECTICUT PATH, FRAMINGHAM, MASS.

That's my ball

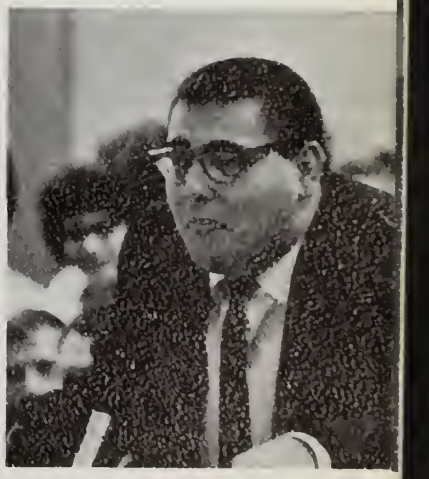

A rally big shew!

Yes, I'm taking 50 pounds!

I see . . . it's AC!

That's the way the cookie crumbles!

Two minutes 'til curtain time!

ARCADE DRUG COMPANY
FRANK FAIR, Reg. Ph.
149 Concord Street
FREE DELIVERY
Framingham, Mass.
Telephone 873-3654

Compliments of
COUNTRY CLEANERS, INC.
824 Concord St., Framingham (Rt. 126)
193 Main St., Ashland
38 Main St., Hopkington

For Res. Phone
872-6531
Compliments of
VILLAGE MOTEL
Halfway Between Worcester and Boston
ROUTE 9
FRAMINGHAM CENTRE, MASS.

MACKEY
SCHOOL OF THE DANCE
STUDIO
290 Union Ave., Framingham
Tel. 873-7956

BATES STATIONERY CO.
IRVING SQUARE
Headquarters for
School Supplies

THE NEW YORK STORE
"Distinctive Wear for Women"
107 Concord St. Framingham

Compliments of
FRENI'S GARAGE & MARINA
645 Hollis St., Framingham
872-1278 873-9300

COLONIAL BARBER SHOP
For the Finest in Hairstyling
Conventional Flat-Tops
WALK IN, OR APPOINTMENT SERVICE
Colonial Center Rt. 30
Framingham Phone 873-9425

Compliments of
DR. ARTHUR W. EWING

"Anyone Who Tastes Them Once, Will Always Remember Them."
Tel.
877-0101
FAMOUS PIZZA
PINEFIELD SHOPPING CENTER
FRAMINGHAM, MASS.
Try Our Specialties
Open From 11 a.m. to 11:45 p.m.
7 Days a Week

FRAMINGHAM NATIONAL BANK

A "Full-Service" Bank

6 CONVENIENT OFFICES

ASHLAND, FRAMINGHAM, NATICK, SAXONVILLE

GARINO'S
HOME APPLIANCE STORE

151 Concord St.
Framingham, Mass.
825-5969

MUSIC RECORDS
HI-FI — STEREO — RADIO — T.V.
ELECTRIC APPLIANCES

W. T. GRANT CO.

Your Friendly
Family Store

KNOW YOUR VALUES

BEST OF LUCK

GEORGE HOWARD, INC.

Framingham's Only Decorative
Wallpaper and Paint Store

A FRIEND

DAVID'S RESTAURANT
AND DELICATESSEN

Framingham Junction
ICE CREAM SHOPPE

BURKE BATTERY SERVICE

802 Worcester Road
Framingham Center, Mass.

— Specialized Repairs —

Yes . . . I'm a bachelor!

And this is our finest model!

The ad staff eats the profits!

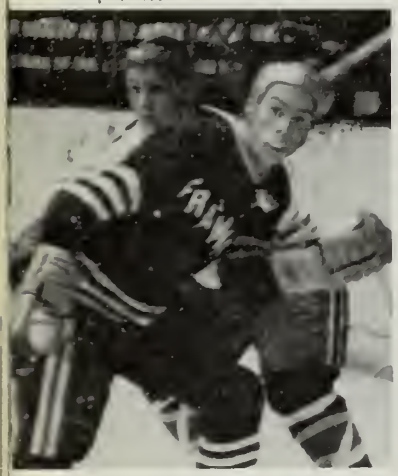

Gulp!

That's a pretty big match!

Who glued the gloves?

. . . GOOD LUCK, SENIORS

For the Best in Food and Pizza
Visit the

UNION HOUSE, INC.

672 Waverly Street
Framingham, Mass.

TEL. 873-9237 873-8200 873-7162

LEO-ALLEN, INC.

Office Equipment Specialist

UNDERWOOD — OLIVETTI

56 Franklin Street
Framingham

Compliments of

ACME AUTO SUPPLY CO.

PINEFIELD PHARMACY

Pinefield Shopping Center

FREE DELIVERY — 877-2100

ALBIE'S

ALBERT J. ROUSSEAU, JR.

CHEVRON

GASOLINE
FUEL OILS

1 School Street
Saxonville, Mass.

873-9160

W. F. WOOD ENGINEERING CORP.

Precision Metal Fabrication

123 Washington Street
Holliston

GArden 9-2100

FRAMINGHAM MOTORS CO., INC.

535 Union Avenue
Framingham, Mass.

YOUR PLYMOUTH-CHRYSLER DEALER

TEL.: 872-2225

JOHNSON GORDON JEWELERS

DIAMONDS — WATCHES — JEWELRY — SILVERWARE

2 Arcade St.
Framingham Center

Shoppers' World
Framingham

Come to "MISTER DONUT"

AT FRAMINGHAM CENTER

Rte. 9 for

Delicious Donuts

"GOOD LUCK TO ALL"

Jerry, Gert, Mike, Stevie,
and all the Gang.

TURNPIKE SUNOCO CENTER

Oaks Rd. and Route 9

AUTO REPAIRS

U-HAUL

A TELEPHONE JOB OFFERS BOTH CAREER AND SOCIAL SATISFACTION

WITHOUT BREAKING STRIDE,

why not graduate from high school to the Telephone Company? You'll love the friendly young people who'll work with you, and the many social activities that make your work so pleasant and rewarding.

OPPORTUNITY IS EXCELLENT

and your ability will be recognized. Your starting salary should climb with regular increases. And, of course, Company benefits, security, and regular advancement are well-known reasons why working for the Telephone Company is so attractive to graduates.

TELEPHONE JOBS ARE IMPORTANT,

vital to the effective communications of the community, the nation, and the world. When you take your place as a respected member of the telephone community, we'll train you, on full salary, even without previous job experience.

Why not come and see our employment interviewer soon . . . before you graduate? Ask your Guidance Counselor to tell you when and where to apply.

NEW ENGLAND TELEPHONE

Honor the hockey heroes!

A little travelling music!

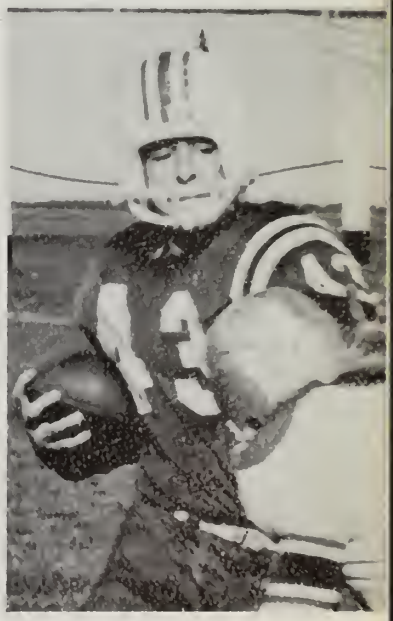

Egad!

Just like mommy makes!

Ask me any question!

H. & C. AUTO REPAIR SERVICE

Complete Auto Repairs
Custom Work
Rear of 2 Vernon Street

H. M. NICHOLS

Office Equipment Specialist
ROYAL
279 Worcester Rd.
Framingham

SUPERIOR FLOOR and WALL COVERING

Floor Tile — Wall Tile
Linoleum
Sales — Installation
66 Hollis Street
872-3830

GULF

Shopper's World Gulf Service
Road Service

"Service Your Car While You Shop"

1 Worcester Rd.
Framingham, Mass.
Tel. 873-9398

873-7288

QUALITY CLEANSERS

530 Union Avenue
Framingham, Massachusetts

Regular 3-Day Delivery Service

1-Hour Service at Plant

KERWIN'S SHOE STORES

FRAMINGHAM AND NATICK

Stride Rite Shoes
for Children

THE VILLAGE YARN AND TWEED SHOP

Headquarters For
Garland Skirts and Sweaters
943 Worcester Road
Framingham Centre

Compliments of

DIXIE LEE DINER

470 Waverly Street
Framingham
873-9148

ENGINEERS — DESIGNERS

Dynamac, Inc.

Mercer Road
Natick Industrial Centre
Massachusetts
OLympic 3-7090

AVERY MATTRESS
AND UPHOLSTERING CO.

74 Franklin St., Framingham

SPECIALISTS IN

Manufacturing and Remaking Mattresses, Pillows, Box Springs, Furniture, Upholstering, Slipcovers, and Draperies

TEL. 875-4576

Best Wishes to the
Class of 1964

CENTRE
LANDSCAPE SERVICE

901 Pleasant Street
Framingham Ctr., Mass.

PAUL O. SHEA — 872-4594

Dudley Do-Right to the rescue

We lost . . .

Some pencil sharpener!

Who's seen the band?

Anticipation . . .

Anxiety . . .

Astonishment . . .

'Appiness!

Official Manufacturers of

FRAMINGHAM SOUTH HIGH SCHOOL RINGS

Rings – Emblems – Awards – Prom Favors

LEAVENS MANUFACTURING CO.

ATTLEBORO, MASSACHUSETTS

EDGAR F. EBELING
District Manager
15 Flagg Drive
Framingham

Compliments of

DE COLLIBUS

RADIO & TELEVISION CENTER, INC.

COLOR TV SPECIALISTS

597 Waverly Street
Framingham, Mass. 875-5200

FEM'S SERVICE

846 Concord St.

Tel. 873-9020

Compliments of

SAXONVILLE

COAL COMPANY

873-3500 872-3500

TOMMY'S TAXI, INC.

Courteous Service
Cars Equipped With
Motorola Two-Way Radio

Cor. Waverly and Concord Framingham, Mass.

BOWLERAMA

(next to WKOX)

- 24 Air-Conditioned Lanes
- Expert Free Instruction
- Cozy Snack Bar

110 Mt. Wayte Ave.
Framingham
872-3611

THE PEERLESS PRESS

—Printing—

74 Hollis St.
FRAMINGHAM

Perini

Corporation

Framingham, Massachusetts

BRIDGES

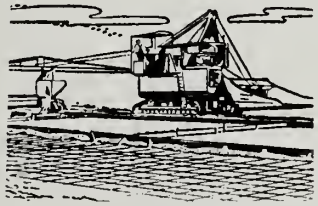

HIGHWAYS

BUILDINGS

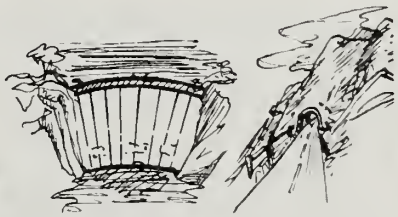

DAMS TUNNELS

THE HOUSE OF GLASS

Gifts for All Occasions

248 Worcester Road
FRAMINGHAM

Compliments of

KREMEN BEAUTY SHOPPE

65 Concord St.
Framingham

1, 2, 3 . . . 1, 2, 3 . . .
1, 2, 3 . . .

Try it this way . . .

Hey! Let go of my hand!

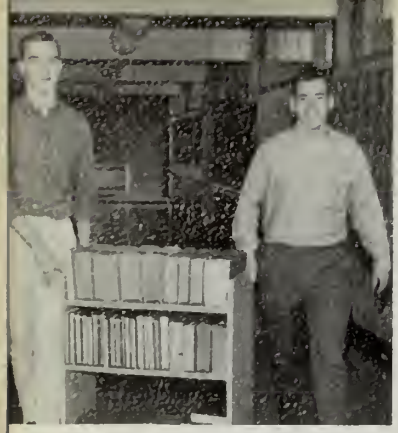

A walking encyclopedia

High Noon

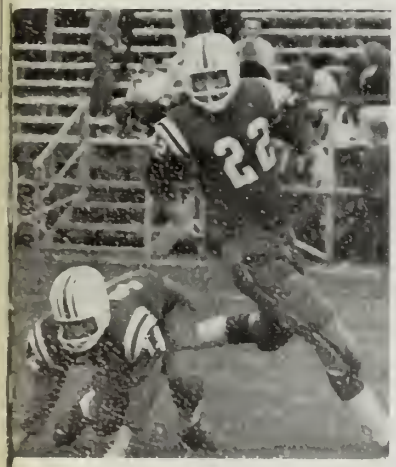

Meet my sidekick!

And they think I know how to run this?

Best Wishes

to

Class of 1964

Golio

ELECTRICAL CONTRACTING &
ENGINEERING COMPANY

Blandin Avenue
FRAMINGHAM, MASS.

BRANCH OFFICES

New Hampshire
Vermont
Connecticut
New York
Newton

Tel. 872-4521

Everything From
Homes to Hydro-Electric Power

Compliments of
WILLIAM R. ROWAN
Factory Representative

L. G. BALFOUR CO.
TAYLOR YEARBOOK CO.

ATTLEBORO, MASSACHUSETTS

Advertising Staff Representatives, Framingham North and South High Schools.

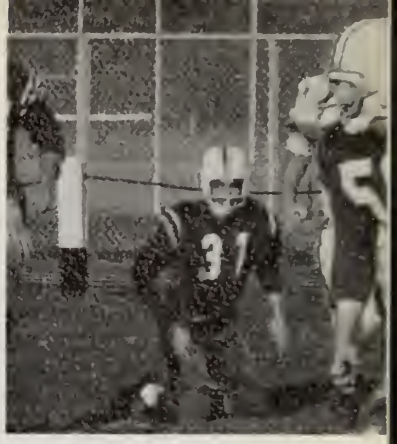

De-feeted

We're off to see the Wizard!

Freshmen get smaller every year . . .

And away we go!

OUR SPONSORS

Barbara Bartoli
Mr. and Mrs. Aurelio Biuso
Margaret Bixby
Doris Branagan
Margaret H. Brown
Mr. and Mrs. Maynard C. Cheney
Louise Chiumento
Mr. and Mrs. Charles Davis
Mr. and Mrs. A. Harlow Ellis
Mr. and Mrs. Everett A. Erickson
Mr. and Mrs. Bernard E. Fitzmaurice
Compliments of a Friend
Compliments of a Friend
Franklin Gould
Mr. and Mrs. Ernest E. Groves
Bertram M. Hadfield
Margaret E. Harrison
Mr. and Mrs. John Healy
Claire T. Himebaugh
Mrs. Ethel Barnum Howell
Mrs. Anne E. Jefferson
Mr. and Mrs. Carl L. Johnson
George Lamont
Mr. and Mrs. James E. Lindsey
The Lynch Family
Mr. and Mrs. H. Macewen
Mr. and Mrs. Malcolm J. Stalker
Les Manevitz
N. H. Marmar
Mr. and Mrs. Perley McLellan
John V. McManus
Mr. and Mrs. Antonio Medeiros
Mr. Alfred Menowski
Marcia Gail Morris
Fred Nelson
Mr. and Mrs. Frank Nicoloro
Miss Mary E. O'Neil
Mr. and Mrs. Angelo Pepe
Miss Madeline M. Placentino
Mr. and Mrs. Daniel Puglisi, Sr.
Mr. and Mrs. Harold Purington
Mr. and Mrs. Edward Richardson
Mrs. Sophie Savas
Mrs. J. Rex Shepler
Dr. and Mrs. Louis W. Soldan
Mr. and Mrs. Herbert Spencer
Mr. and Mrs. Charles Spinazola
Dudley William Stephan
Mr. and Mrs. Raymond Thayer, Sr.
The Tollini Family
The Toscanos
Mr. and Mrs. James J. Valentine
Mr. and Mrs. W. M. Vanderburgh
Mr. and Mrs. Olivio Vincini
Mr. and Mrs. John Warren, Jr.
Mr. and Mrs. Kenneth Warren

Autographs

Autographs

Autographs

Autographs

TAYLOR PUBLISHING COMPANY
"The World's Best Yearbooks Are Taylor-made"

Centre
Ref.
378.744
(1964)
c. 1

Bramingham Room

"Simple as it seems, it
the key of knowledge c
could open, as well as lo
many."

as a great discovery that
d turn both ways, that it
the door of power to the

James Russell Lowell